FULL LEASED WIRE ASSOCIATED PRESS TELEGRAPH SERVICE

THE WEATHER.
Fair tonight and Saturday, except showers near lake. Warmer tonight.

THE NEWARK ADVOCATE

Buy W. S. S. and Bring The Victory Shaft Here

VOLUME 97—NUMBER 100. NEWARK, OHIO, FRIDAY EVENING, JULY 25, 1919 TEN CENTS A WEEK

SENATE TO GET FRENCH TREATY WHEN TOUR ENDS

White House Announces President Will Explain Treaty Then.

SILENT ON CHARGE THAT PROVISION IS VIOLATED

Westward Trip Will Start About August 10 Under Tentative Plan.

Washington, July 25.—President Wilson does not now plan to present the defensive treaty with France to the senate until after he returns from his tour of the country This statement was made today at the White House

When the President presents the treaty he will accompany it with an explanatory address to the senate No statement was made at the White House with regard to charges in the senate yesterday that the President had violated a section of the treaty by not presenting it simultaneously with the treaty of Versailles

There seemed to be some doubt at the White House today whether all Republican senators would be invited to confer with the President It had been understood that all would be invited, but no further appointments had been made today and so far as could be learned Senator Warren of Wyoming and one or two other senators were all that the President planned to see in the immediate future.

The President was in his study early today and among the many matters before him was the preparation of information and documents relating to the peace negotiations requested by the senate.

Indications today were that the President would start on his westward trip about August 10, although it was made clear this was purely tentative and that the exact date would depend upon developments in Washington during the next fortnight

President Wilson today was considering a week-end cruise on the yacht Mayflower, the weather being ideal for a voyage to Hampton Roads

The invitation to Senator Warren and also one to Senator Spencer of Missouri, were dispatched by the President during the forenoon. The senators were asked to call at the White House later in the day.

The President paid an unexpected call on Secretary Baker in the state, war and navy building just before noon He did not communicate his intentions to White House attaches and crossed the street from the White House unattended.

After conferring for half an hour with Mr. Baker, the President called on Secretary Lansing, remaining ten minutes. He then returned to the White House. There was no intimation as to what matters he had discussed with the secretaries.

SENATE TO TAKE UP OLD TREATY

Will Lay Aside German Pact While Action is Taken on Agreement With Colombia.

Washington, July 25—Under present plans of Republican leaders the peace treaty will be set aside temporarily for the consideration of the treaty between the United States and Colombia, proposing payment to the latter of $25,000,000 for damages arising from American acquisition of the Panama acanal

Chairman Lodge of the senate foreign relations committee, said today the Colombian treaty could be taken up by the committee next week. He plans for its immediate ratificaiton by the senate. Action on the treaty has been urged by state department officials.

Before he went to the White House, Senator Spencer said he had drawn up five reservations which he expected to present to the president He said he would tell Mr Wilson he was satisfied that if the administration would endorse the reservations the treaty would be ratified.

PLEADS FOR TEACHERS.

Columbus, July 25 A plea for living wages for school teachers has been made to school boards of Ohio by Frank B Pearson, state superintendent of public instruction Superintendent Pearson stated that no teacher can do and be what a teacher ought on a salary which averages only $59 the year round He stated that the average wages of the stenographer is $75 a month as compared with $59 for school teachers

ARREST GERMANS IN PLOT TO DEFRAUD U. S.

Coblenz Tuesday, July 22—Staff Germans from Cologne Berlin and other cities were arrested here tonight by army intelligence officers in connection with an alleged plot to defraud the government of millions of marks by eliminating competition at auctions of army supplies

Intelligence officers said the alleged fraud was accomplished through an organization most of whose members are now under arrest that by all competitors from bidding at auctions where so-called army material was sold On some days the auction sales amounted to 15,000,000 and 20,000,000 marks most of the material going to men alleged to belong to the organization in question

American soldiers in peaked clothes sent into the crowds at auction sales according to the officers repeatedly offered large sums of money not to bid against members of the organization.

GEN. SMUTS URGES IRELAND'S FREEDOM

Gen. Jan Christian Smuts.

Lieutenant General Smuts, South Africa's representative at the peace conference, appealed for freedom for Ireland in his farewell message before returning to his country recently. He also suggested that Russia be left to solve her own problems and that the present moderate government in Germany be encouraged.

TROUBLE WOULD FOLLOW CHANGES IN PEACE TREATY

Senator Pittman Says Pact Should Be Ratified As It Stands.

CHANGES MUST BE APPROVED BY OTHERS WHO SIGNED IT

Point to Trouble Arising From Reservations to Old Agreement.

Washington, July 25.—Any reservations in senate ratification of the peace treaty would reopen the whole field of negotiations, encourage other nations to make reservations and renew international dissension declared Senator Pittman, of Nevada, a Democrat member of the foreign relations committee, in an address today in the senate

The speaker cited the Spanish treaty of 1819 to which the senate attached a reservation as to papal claims in Florida, and said that although the Spanish government attached the same reservation, the treaty had to be ratified a second time because the two stipulations were differently worded. He pointed out that the supreme court later had held this reservation to be "a part of the treaty," and that the same court held of the treaty with Spain that "in its essence, it is a contract"

"It is immaterial," continued Senator Pittman, "whether the senate considers the reservation as changing the treaty or not, for that is a question under the law of contracts that the other party has an equal right to determine It is immaterial whether the change be accomplished in the body of the treaty or by reservations in the resolution approving the treaty or by interpretative clauses annexed to the treaty The words in a contract are of as much importance to the contracting parties as the agreement itself, and the words once agreed upon cannot be changed without the consent of each of the parties to be bound by the contract"

STEVENS NEEDS FORCE IN SIBERIA

President Tells Senate That Troops Will Remain to Protect American Railway Commission as Long as Needed.

Washington July 25 President Wilson told the senate that the American military expedition in Siberia was there primarily to protect and maintain operation of the Siberian railroad and indicated that the expedition could remain as long as such protection was necessary

Another purpose of the expedition as outlined by the president was to give relief to the Russian people in Siberia by supplying food clothing and other supplies Mr Wilson said there was no intention of interfering with Russian sovereignty

The return of American troops to Russia the President said would be ordered by John F Stevens the president's personal representative and concurred in by the president in the president stated the American troops are to remain where they are until the flood expedition is safely in the returning operation

John F Stevens mentioned in the above letter is the father of Don F Stevens former B & O division superintendent of this point He was transferred a year ago to the New Castle division

CROATIA DEMANDS SEPARATION FROM SERBIA'S GOVT.

Republic is Proclaimed and Clash Takes Place With Troops.

SOLDIERS AND OFFICERS ARE UNITED IN DEMANDS

Croats Fraternize With Hungarians, Says News Dispatch.

Laibach, Austria, July 25 (via Basle).—Eight Italian carabineers and four Jugo Slavs were killed in a clash at Volosca near Fieume, today, according to a dispatch from Agram. The encounter between the Italians and Jugo Slavs was said to have occurred after the Italians tried to break up a meeting called to consider sending Slav children to Crotia so that they would not have to attend Italian schools.

Paris, July 25.—(Havas)—The Croatian troops have proclaimed an independent Croatian republic, according to a dispatch from Agram, the capital. At several points the Croatians are fraternizing with Hungarian soldiers.

Gratz, Syria, July 25—(Via Basle.)—Violent combats occurred Tuesday evening at Marburg, 26 miles south-southeast of Gratz where a large part of the garrison revolted as a result of dissatisfaction over demobilization. Over 30 persons were killed and many wounded

The movement started at a socialist meeting where speakers advocated the formation of a republic of Jugo Slavia. Slovenian and Croatian soldiers who were present in considerable numbers cried:

"Let us separate from Serbia."

Paris, July 25—Dispatches from Agram and Gratz report a serious military revolt in Croatia.

The revolt is taking the form of a movement for separation from Serbia and the formation of a republic.

Troops are leaving their units, officers and subaltians are tearing off their ensignia and the army is in a state of dissolution, the advices say.

The railroads and telegraphs are tied up from Casktorny southward. The Serbians are trying to suppress the revolution by the use of troops, both Serbian and Crotian.

The Agram advices do not record any disorder in that city, the Croatian capital. They state, however, that the independent Croatian republic, according to information reaching Agram, has been proclaimed by soldiers in several of the Croatian towns

BULGARIA MUST PAY THE FIDDLER

Ruin Wrought In Rumania and Serbia Must Be Paid For Under Terms of the Treaty.

Paris, July 25.—Havas)—Rumania and Serbia are awarded the greater part of more than a billion francs indemnity demanded under the Bulgarian peace terms, which are nearly finished, according to the Excelsior. The remainder of the amount will be given to Greece, the paper says.

SOCIALISTS GUILTY OF OBSTRUCTING DRAFT

Cincinnati, July 25.—Thomas Hammerschmidt, former Socialist candidate for mayor of Cincinnati, and 12 other Socialists, charged with attempting to obstruct federal military conscription, were late yesterday convicted by a jury in the United States district court

Th verdict was rendered, however, with a recommendation for mercy.

The jury was out about three hours. The maximum penalty that may be imposed is two years' imprisonment or $10,000 fine, or both The defendants, who were indicted in October, 1917, and today found guilty, are

Lotta Burke, Charles Thiemann, Alfred Welker, Walter Gregory, John Hahn, Frank Reis, William Gruber, Fred Schneider, Phillip Rothenbush, Alex J. Feldhaus, Arthur Tiedtke, Jos. Geier and Thomas Hammerschmidt.

TAXI DRIVER KILLS MAN IN FARE DISPUTE

Toledo, July 25—A man as yet unidentified was shot and killed here early during a quarrel with a taxicab driver over the fare for an all-night pleasure ride William A Anspach chauffeur, is under arrest charged with the shooting He says that he was attacked by the man and Georgia Harris the woman who accompanied him and is too hysterical to identify The taxi cab driver says he was driving the pair to police headquarters to have the desk officer settle the fare dispute The woman is locked up

SAGINAW CARS IDLE

Saginaw Mich July 25 Local street car service was tied up today as a result of the strike of conductors and motormen who demand an increase from the present scale of 34 and 36 cents an hour to 40 42 45 and 47 cents

FRENCH TROOPS IN LUXEMBOURG

Frankfort July 25 French troops have been sent to Esch Luxembourg, on the demand of the communal council, to protect the founderies This action was taken because of the departure of American troops from Luxembourg.

PRICE ABOUT TO ADVANCE.

One week from today the price of War Savings Stamps will advance. Buyers of 200 stamps (the limit) will save $2 by purchasing before next Friday.

Stamps bought during the next six days at $4.18 may be cashed at a profit within a week should necessity arise. In other words, nobody is taking a chance in buying W. S. S.—They always grow in value.

The Victory memorial contest continues for five more weeks. Licking county has the pole in the race and will win the $10,000 granite shaft if the people don't become over confident and let another county slip into first place.

It will be a fine thing for Licking county to be first in the state that is first in the Union in W. S. S. sales. The way to bring it about is for everybody to do his level best both as a buyer of W. S. S. and as a salesman of W. S. S. By steady, consistent effort the quota can be reached. Let's put Licking county "on the map". It can be done.

PROBE CAUSE OF DIRIGIBLE'S FALL WHICH COST DOZEN LIVES

Skylight of Illinois Trust and Savings bank, Chicago through which burning balloon crashed. Wreck of rotary motor and frame and Jack Boettner, only survivor of balloon.

A grand jury investigation is to be made of the dirigible crash in Chicago which killed a dozen persons. The dirigible balloon soaring about the business district suddenly caught fire and shot downward and crashed through the skylight of the Illinois Trust and Savings bank. The roaring flames from the burning bag and the heavy fuselage wrecked the interior of the bank and crushed or burned to death those near the spot where the wreck landed Of the five occupants of the balloon only one, Assistant Pilot John Boettner survived Four of the five men leaped from the dirigible The fifth was carried down to death with it. The parachutes of the four who jumped caught fire.

TOTS PRAY FOR DADDY'S RETURN; HE'S IN JAIL.

Hamilton, July 25—"Papa, we are praying for you every night to come home soon," was the plaintive statement in the last letter received by JamesX West from his five children in Alabama City, Alabama But West, guilty of second degree murder, following the shooting of W. O. Kittinger on a Chesapeake and Ohio train in Butler county, January 21, is in jail here awaiting sentence, and instead of seeing his children "soon" probably will be sent to the Ohio penitentiary West's children are ignorant of their father's plight He has not had the heart to tell them. His wife is dead.

ELECTRIC ROADS FACE BIG CRISIS

Experts Declare Impending Increase In Labor Costs Makes Present Rates Entirely too Low.

Washington, July 25—The electric railway industry is facing another upward leap of labor costs which will make existing rates "entirely inadequate in most instances," the federal electric railways commission was told today by Dr Thomas Conway Jr., of the University of Pennsylvania

"The electric railways are face to face with a wide demand for an eight hour day," Dr Conway said "The granting of this demand would mean a very material increase in operating costs."

W E Creed first witness declared that costs the street railway company in San Francisco had increased

"We are losing money on every passenger we carry, he said "and the more fewer passengers we carry the less money we make"

"What is your remedy?" he was asked

"Well I have no set remedy, authority to tell the truth the last hope is that the public and relief tell it to the commission"

John H President of the American Railway association presented a statement on behalf of the smaller companies stating they were not in the same conditions as the larger ones

ENGLAND SETTLES BIG COAL STRIKE

London The strike of miners in the coal parts of Wales ended today

The strike of miners that threatened to paralyze industries was settled today

GERMANS WANT FREE TRADE

Basle A dispatch from Weimar says the German assembly discussed yesterday the proposal of the economic policy committee of the assembly for the adoption of a policy of curtailing German exchange and improving

ARMY'S SURPLUS FOOD SPOILS WHILE RED TAPE DELAYS SALE

Congressmen Score War Department Officials For Withholding $120,000,000 Worth of Canned Meats and Vegetables—Charge Protection of Food Producers.

Washington, July 25.—Democratic members of the house war investigating committee today planned to ask reopening of the inquiry into the surplus foodstock held by the war department Informally they said they were not afraid that evidence had been obtained to justify the majority committee report censoring the department for delaying sale and recommending immediate disproval under a plan that will give consumers opportunity to purchase

Chairman Graham agreed to call a meeting of the committee late today to consider the Democrats request

Some of the Democratic committeemen expressed fear that dumping the food on the market would result in much of its falling into the hands of speculators

Republican members, however, said the department could forestall speculators.

Washington, July 25—Immediate sale of the $120,000,000 surplus stock of foodstuffs held by the war department under a plan which "will insure opportunity for the people of the United State to buy" was recommended yesterday by the 10 Republican members of the house war investigating committee The five Democratic committeemen withheld decision, pending a review of evidence taken by a subcommittee

The report criticised what it declared the department's "nonactivities in the sale of food supplies now held in storage," and asserted that six months elapsed before any surplus stock was declared, while "in the meantime the food was deteriorating and becoming of

(Continued on Page 2, Col. 2.)

RAINFALL CHECKS FIRES IN FORESTS

Both Michigan and the Northwest Get Relief From Destructive Flames In Timber Tracts.

Lansing Mich July 25 Rain fall has greatly checked the majority of fires in the woods throughout the upper peninsula of Michigan Reports of losses from forest fires have been aggregated except in a few localities forest officials did say a small town near Manistique was threatened yesterday but fire was confined to the outover Two other villages neither has more than a dozen dwellings are said to have been destroyed by the

RAIN AIDS FIREFIGHTERS

The fire situation in western Montana and Idaho which has been regarded by forests officials as critical for days improved much yesterday following heavy rains. Towns were said to have abandoned efforts to flee. National Park villages were threatened by fires

The fire between Sandy Point and Bonner still burning after [illegible] approximately 50 square miles

KOLCHAK FORCES NEED ALLIED HELP

Army of 20,000 Barefooted and Many Without Rifles, Is Holding Red Forces at Bay.

Paris, July 25—Twenty thousand Russians, many of them barefooted and without rifles and unsupported by heavy artillery compose the northern Russian army, whose front extends from the Finnish coast to Pskov and which is driving back toward Petrograd a Bolshevik army four times as large, according to reports received here from officers of the American relief administration on the scene

These officers are working, part of the time under Bolshevik fire endeavoring to provision and to provide medical supplies to this army made up chiefly of Russians under prominent old time Russian leaders Officers and soldiers alike are clamoring for tanks, which have been promised them by the allies and with the help of which they express confidence they could reach Petrograd speedily

All reports of the provisioning show that after the arrival in some sectors of an July of white flour supplied by the Americans many of the Bolsheviki surrendered to the Russian anti Bolshevik forces

ALL FRENCH RESERVES WILL BE RELEASED SOON

Paris July 25 All reserves of the class born during the class of 1917 mobilized in the middle of October will be released as completed by the demobilization department published today The class of reserves members of the classes of 1918 1919 and 1920

Before the meeting of the new parliament it is understood Premier Clemenceau is minister of war and Marshal Petain will draft a plan for the reduction of military service this it is said may reduce the active army to the equivalent of two classes or less.

AIR MAIL PILOTS STRIKE; DECLARE PLANES UNSAFE

Protest Against Discharge of Two Who Refuse to Fly in Fog.

POSTAL OFFICIALS SAY MEN MUST OBEY ORDERS

Have Option to Resign If Fog Interferes Is Department's Reply.

New York, July 25—A strike of areial mail pilots began today, no aviator appearing to take out the plane with Chicago mail, due to start for Bellefonte, Pennsylvania, at 5 a. m.

The strike, the first of its kind in the country, follows the refusal of the postoffice department to reinstate two pilots discharged for refusing to take out planes on Tuesday on account of the fog. Postoffice officials at Belmont Park, L. I., the landing field for mail planes, stated that they had received instructions to give out no information concerning the aviator's action.

A protest against the discharge of the two pilots, Leon Smith and Hamilton Lee, was sent to Second Assistant Postmaster General Praeger Wednesday giving him 24 hours to make known his decision.

Mr Praeger, in his reply, which was received by the aviators last night, announced that the orders discharging the two men had been revoked

"They came into the service," Mr. Praeger's telegram said, "as every other pilot with the knowledge that they must comply with the department's orders to fly with the mail and where flying conditions are such that they cannot operate they have the option to resign."

The aviators state that they have complained on several occasions that the planes supplied them were poorly

(Continued on Page 2, Col. 3)

BISHOP TESTIFIES FOR HENRY FORD

Declares Ford Utterance Is Sentiment Exprest By Biblical Passage to "Love Thy Neighbor."

Mount Clemens, Mich., July 25.—Bishop Charles D. Williams of Detroit, an Episcopal minister and lecturer, testified today for Henry Ford in Mr. Ford's $1,000,000 libel suit against the Chicago Daily Tribune.

His testimony was intended to refute that of Professor Reeves, of the University of Michigan, who some time ago testified that many of Mr. Ford's ideas were anarchistic. He was questioned by Attorney Alfred Lucking, senior counsel for Mr. Ford.

"What is an anarchist?" asked Mr. Lucking.

"One who believes, advocates and works for the elimination of government and does so by violent means."

Attorney Lucking quoted Mr. Ford as advocating a world viewpoint rather than the national viewpoint.

"Is there anything in that that is peculiarly anarchistic?"

The question brought on arguments of council in which Attorney Alfred J. Murphy said that the ideas of Mr. Ford were those of the Christian religion and were generally held by high philosophy.

Bishop Williams said the remark of Mr. Ford was not peculiarly anarchistic, but was a sentence occurring frequently in the Bible, as "love thy neighbor as thyself."

The essence of Bishop Williams' testimony was that there was nothing in the teachings of Mr. Ford that were peculiarly anarchistic. Some were in the Bible; some were held true by many persons not anarchists, he said. Even reference to war as murder was made by Carlisle and Emerson as well as many other philosophers, witness stated.

PULL OFF ROBBERY NEAR POLICE HDQ.

Canton, July 25—Three armed automobile bandits held up and robbed a gasoline filling station of the Standard Oil company at Third street and McKinley avenue S W. shortly before 1 o'clock this morning They took $102 from the cash register and escaped in an automobile The station is three short blocks from police headquarters

Harry Noble was alone in the station at the time of the robbery The robbers were driving a large sedan and before entering the station they drove the machine across the street from the filling station They drew revolvers when they entered the station and while one covered Noble the others took the money from the cash register Then they withdrew slowly across the street, jumped into the machine the engine of which had been left running, and made their escape

LEGION GETS OFFICE.

Columbus July 25—The rooms in the state house occupied during the war by the state draft headquarters, have been occupied by the state headquarters of the American Legion of Ohio The work of the Legion is to cooperate with the War Risk Insurance at Washington in clearing up unpaid allotments and allowances to dependents of soldiers

COL. WEYBRECHT RETURNS.

Alliance July 25 Colonel Charles C W Weybrecht former commander of the 145th infantry (old eighth Ohio) regiment but recently in charge of shipping in Mantes France arrived home this morning after a years service overseas He was greeted at the Pennsylvania station by the Rotary club of which he is a member.

COUNTY TEACHERS MEET AUGUST 9-12

Instructive and Entertaining Program Is Planned Along Chautauqua Lines.

The county teachers institute will be held in the High school auditorium August 9 to 12 the sessions to begin at 9 a. m. with adjournment at 12 and from 1:30 to 3:30 p. m. There will be five lectures by well known instructors, one for each day, and also one instructor for the entire week on "methods." There will also be a director and instructor of music. The institute will be conducted along the chautauqua plans. It is expected that it will be one of the best and most interesting ever taking place in the county.

FRENCH ELECTION, OCTOBER 12.

Paris, July 25. Elections for a new French parliament will probably be held October 12.

Make Us Prove Fairyfoot is The Only Instant Bunion Relief

We should like nothing better than to show you that no matter how severe your bunion or how large or how painful FAIRYFOOT will prove your best friend It instantly does away with all pain and inflammation It literally melts away the bunion enlargement

Buy a box today—give it a trial. You must be satisfied or you can return it and get all your money back

W. A. Erman, Arcade Drug Store

Pesky Bed Bugs

The new chemical, P.D.Q.—Pesky Devils' Quietus—actually puts the everlasting to pesty bed bugs, roaches, ants, fleas, impossible for them to exist where P.D.Q. is used.

P.D.Q. kills and leaves a coating on their eggs and prevents hatching.

A 35c package makes a qt. of the strongest bug killer on earth.

A box of P.D.Q. goes farther than a barrel of old-fashioned bug killers.

Look for the devil's head on every box; also patent spout in every box of P.D.Q

The P.D.Q. kills fleas on dogs. All leading drug stores.

Hair Often Ruined By Careless Washing

Soap should be used very carefully, if you want to keep your hair looking its best. Most soaps and prepared shampoos contain too much alkali. This dries the scalp, makes the hair brittle, and ruins it.

The best thing for steady use is Mulsified cocoanut oil shampoo (which is pure and greaseless), and is better than anything else you can use.

One or two teaspoonfuls will cleanse the hair and scalp thoroughly. Simply moisten the hair with water and rub it in. It makes an abundance of rich, creamy lather, which rinses out easily, removing every particle of dust, dirt, dandruff and excessive oil. The hair dries quickly and evenly, and it leaves the scalp soft, and the hair fine and silky, bright, lustrous, fluffy and easy to manage.

You can get Mulsified cocoanut oil shampoo at any pharmacy, it's very cheap, and a few ounces will supply every member of the family for months.

WOMEN! MOTHERS! DAUGHTERS!

You who tire easily; are pale, haggard and worn; nervous or irritable; who are subject to fits of melancholy or the "blues," get your blood examined for iron deficiency. Nuxated Iron taken three times a day after meals will increase your strength and endurance in two weeks' time in many cases.—Ferdinand King, M.D.

Manufacturers' Note: Nuxated Iron, recommended above by Dr. King, can be obtained from any good druggist on an absolute guarantee of success or money refunded. Doctors usually prescribe two five grain tablets to be taken three times per day after meals.

Many School Children are Sickly

Mothers who are what our ancestors called the welfare of their children, should never be without a box of Mother Gray's Sweet Powders for Children, for use throughout the season. They Break up Colds, Relieve Fever, Headaches and Stomach Troubles, Used by mothers for over 30 years. THESE POWDERS GIVE SATISFACTION. At Drug Stores. *Don't accept any substitute.*

Nature's Remedy NR TABLETS NR better than Pills For Liver Ills GET A 25c Box

W. A. ERMAN, DRUGGIST

JOSEPH RENZ

NOTARY PUBLIC, REAL ESTATE AND INSURANCE.

Office over Gleichauf's Furniture Store, West Main Street.

Deeds and Mortgages Written. All business entrusted to me will be promptly and carefully attended to.

GERMANS SEEK LOAN HERE.

Berlin, July 25. Negotiations of the Deutsche bank with New York financial institutions for a large loan of unannounced proportions are proceeding favorably, according to information in official quarters.

NEW YORK BANKS SILENT.

New York, July 25. A canvass of international banking houses here today failed to elicit any information concerning reports that a German loan is in process of negotiation here.

It is understood that German bankers are endeavoring to place a large credit, amounting perhaps to $100,000,000 in this country, but so far as is known the negotiations have been in the initial stage. There is reason to believe, however, that American bankers are interested in the possibility of such a loan.

ELKS HAVE OUTING ALONG THE LICKING

One hundred and twenty five plates were served at the Elks outing yesterday at White City, along the Licking river and an even hundred spring spring chickens were fried by the chefs, the dinner being the special feature of the day. In the morning a number of the men devoted several hours to berry picking and the honors were carried off by Pete Moler who secured four gallons while Charles Dean was a close second with a little over three. Fletcher S. Scott and Dr. H. H. Baker pooled interests and divided a quart and a half but others in the party stated that the two men ate the berries as fast as they picked them from the bush. Scores in the party enjoyed bathing and swimming while boats on the river furnished a diversion for others.

ARMY'S SURPLUS

(Continued From Page 1)

less value and the high cost of living continued."

The report also expressed "the subcommittee's disfavor of a policy of export," and recommended that "plans be devised by the secretary of war, through the war department, for the early disposition of all surplus food production on the domestic market."

The report estimated that on July 8 last the value of surplus food stored in the United States over and above the needs of the army was as follows:

Corn beef, $24,000,000.
Bacon, $23,000,000,000.
Hash corn beef, $10,000,000,000.
Roast beef, $20,500,000.
Fresh frozen meats and poultry, $20,000,000.
Canned vegetables, $23,000,000.

"The inactivity of the government in the disposition of these food supplies was, and is, the result of a well defined policy of the secretary of war to withhold them from the domestic market and to protect the interests from which these products had been purchased," said the subcommittee report drafted by Representatives Reavis, Nebraska, and MacGregor, New York, Republicans.

Chairman Graham of the full committee was instructed to ask for a special rule on a resolution calling on the war department to sell the goods. Efforts will be made to bring the resolution before the house next Monday, Graham announced.

"Inexcusable delay," the report declared, resulted in the spoiling of millions of pounds of hams and bacon, it being asserted that "notwithstanding the authorization of surplus by the chief of staff on November 30, 1918, no action was taken with reference to declaring a surplus until May, 1919, six months after the declaration was authorized."

Sales of army foodstuffs in the United States aggregate $12,000,000, said the report, adding that "a very large quantity of that sold was spoiled and unfit for the general market—otherwise, it would not have been placed on sale."

Attack on present plans for sale of the surplus stock sale was also contained in the report which outlined the plan as providing for sale only to municipalities, which would have 10 days to make payment to the government, and bear the transportation cost from the nearest army warehouse.

"This plan adopted by the government," declared the report, "will not result in the sale of these products to any great extent, for the reason that municipalities under their charter have no legal authority to purchase food products for sale. Many municipalities which have indicated a desire to purchase this food for the benefit of their citizens, have been met with the threat of injunction on the part of the local dealers, which threat has been sufficient to prevent a purchase of the goods."

LABOR PLANS ALL DAY ENTERTAINMENT SEPT. 1

The committee of arrangements for a Labor Day celebration September 1, will meet this evening. It is probable that the day will be given over to an entertainment for all and that the program of events will take place at Moundbuilders' Park and a basket picnic will be held. There will be a pleasing program of races and entertainments with all kinds of amusement games and in addition plenty of music and dancing in the pavilion.

RED CROSS OFFICIAL DEAD.

Wollington, July 25. Commander Charles O. Maas, U. S. N., who served as counsellor to the American Red Cross commission in France and formally was naval attache of the American embassy at Paris died of intestinal trouble, Red Cross headquarters was informed today.

ITALIANS NAME TOWN AMERICA.

Washington, July 25.—One of the towns in Angelo Valle, Italy, which was wrecked recently by earthquake, is to be renamed "America" in recognition of the great amount of American aid extended through the Red Cross.

BULGAR PEACE ENVOYS ARRIVE.

Paris, July 25. The arrival of the Bulgarian peace delegates in Paris will take place a day later than was expected. The delegation, which was to have reached Paris this morning according to the original plans, stopped over a day at Lausanne, Switzerland. It will arrive here tomorrow morning.

WILSON SIGNS "AG" BILL.

Washington, July 25. President Wilson today signed the agricultural appropriation bill from which congress has eliminated a rider requiring the daylight saving act after the president had vetoed the rider measure.

PLAN FLEET RECEPTION.

Washington, July 25.—Elaborate preparations for the reception and entertainment of the officers and men of the Pacific fleet are being made all along the west coast, according to messages to the navy department.

SAYS HE FOUND MAN IN HIS POULTRY HOUSE

A man named Weaver, said to reside in Utica, was bound over to common pleas court yesterday in the sum of $500 by Mayor Wallace Wilkins of St. Lounsville on the charge of being caught in the chicken house of A. S. Slater of that village, the affidavit having been subscribed to by Slater. In default of bail Weaver was brought to this city and confined in jail to await a hearing by the next grand jury in September.

According to Slater's story he was awakened about 2 o'clock yesterday morning by an unusual noise in his henary and securing his shotgun he made an investigation and found Weaver in the building. He marched him to the house a the point of the gun and Mrs. Slater telephoned for the village constable who locked up the midnight intruder.

AIR MAIL PILOTS

(Continued From Page 1)

equipped for flying, even in good weather, because of their high speed. They said they desired lighter and slower machines as in misty or foggy weather the visibility was so poor as to make high speed dangerous. The men declared that July 15 no less than 19 accidents have occurred in which ten planes were demolished and two aviators killed.

Aviators of mail planes at Chicago, Cleveland and Bellefonte will join in the strike according to local aviators. Twenty pilots at Belmont Park, all civilian employes, and the postoffice department are affected by the strike action.

OHIO PILOTS QUIT TO JOIN NEW YORK PILOTS

Cleveland, July 25.—No aviator reported at Woodland Hills field up to 8:30 o'clock this morning to take out the airplane with New York mail scheduled to leave here at 7:45 a. m. for Bellefonte, Pa. It is understood that at a meeting of the aviators here last night it was decided not to report for duty this morning if the New York aviators did not report for duty.

The airplane carrying mail for Chicago, scheduled to leave here at 9:30 a. m., was delayed nearly an hour in leaving, getting away at 10:20 a. m.

DAYTON FLYER WILL ATTEMPT LONG FLIGHT

Dayton, July 25.—Captain Roy N. Francis left McCook field at 8:00 o'clock this morning in a Martin bombing plane for New York, where in a few days he will start on a trans-continental trip to Seattle, Washington. Captain Francis expects to fly to Mineola field from Dayton without stop. He is planning to make only one stop on the trans-continental flight, that being at North Platte, Nebraska. With him in the Martin bomber are Lieutenant Peter Welch, Lieutenant F. Cerruti and Sergeant S. B. Madin.

ARMY AVIATOR STARTS FLIGHT AROUND BORDER

Augusta, Maine, July 25.—Liutenant Colonel R. S. Hartz and his crew of four men in a Martin bombing plane arrived here today on the second leg of their journey from Washington around the rim of the United States.

The machine left Mineola at 8:25 a. m. and reached here at 1:05 p. m.

Mineola, N. Y., July 25.—Lieutenant Colonel R. S. Hartz, who with a crew of four men is making an 8,000 mile trip around the rim of the country in a Martin bombing plane, left here at 8:25 o'clock this morning on the flight to Augusta, Maine. He expects to reach there shortly after noon.

Colonel Hartz arrived here from Washington yesterday on the first leg of the flight, making the trip in two hours and 47 minutes. A leak developed in the water tank, but this was repaired while the plane was flying at a height of 5,000 feet over Baltimore.

The next leg of the flight around the country is from Augusta to Cleveland, a distance of 680 miles.

NONE AT BELLEFONTE.

Bellefonte, Pa., July 25.—Up to 10 o'clock this morning no airmen appeared here at the flying field to take the airplane with mail for Cleveland, which was scheduled to leave at 8 a. m. Preparations had not been made to leave with the mail for New York, scheduled to start at 11 o'clock. None of the aviators who were to take the mail could be located.

CHICAGO PILOTS UNDECIDED.

Chicago, July 25.—Pilots carrying the east bound mail declined to say this morning whether they would strike in sympathy with the eastern aviators. They stated that they would decide at the starting time, which is to 2 p. m. today.

WASHINGTON PLANES LEAVE.

Washington, July 25.—While the Washington New York air mail plane left on time today due to the strike of pilots, the postoffice department had no official reports at noon to show that any other were in flight. A report from Chicago however, said the machines in the western division were coming on time.

ANNOUNCE CORN QUARANTINE.

Boston, July 25.—Fifty three cities and towns in northeastern Massachusetts were quarantined today against the shipment or sale of corn to other parts of the state or to other states. The district infested with the European corn borer, according to Wilfred Wheeler, commissioner of agriculture.

DOESN'T WANT JOB.

Washington, July 25.—Senator Henry F. Ashurst, democrat, Arizona, today withdrew as a candidate for a Senate committee chairmanship, one of two vacancies at the August caucus. He said in a letter to Senator Simmons, democrat, North Carolina, that he desired to devote his time to the interests of Sen. Jim Lane, who is ill at his home in Arizona. Mr. Ashurst said his place is up for re-election.

ONLY EIGHT ESCAPE.

[illegible] 166th [illegible] Tiles [illegible] Clyde Thomas [illegible] killed. He is the [illegible] of company L to be killed. [illegible] from this county to die [illegible]

Swinehart Tires Leads Them All - A true story about tires and the war

ABRAHAM LINCOLN wasn't talking about Uncle Sam exactly, when he said: "you can fool some of the people all of the time, and all of the people some of the time, but you cannot fool all of the people all of the time." And yet the same old principle applies: you can't fool Uncle Sam—at all. Not even on tires, as the whole world found out when Uncle Sam put in his order for the best that his money could buy. He wanted nothing but the best for the terrific service "over there."

NOW let us tell you what happened—this is the story. The government placed orders for tires—tremendous orders; tires for trucks, tires for ambulances, tires for officers' automobiles. And the factories went to work. They worked night and day to meet the government demand.

And then the deliveries began; carloads and trainloads of tires. Tens of thousands of them. Akron led the nation in this gigantic task.

And so the tires were turned over to the Government and it was assumed that the job was done.

But not so—

Uncle Sam took it into his head to inspect those tires, and when it comes to inspecting, your Uncle Samuel is some inspector.

He inspected every tire in all that tremendous consignment, and if there was a single one that didn't look good to the sharp eyes under the old beaver hat it was thrown out, refused point-blank and sent back bodily.

AND now comes the point: out of thousands and thousands of solid and pneumatic tires shipped by Swinehart Tire & Rubber Co. on Government order there was not one single rejection.

Not one.
Not one.
Not one.

Every tire that bore the Swinehart name had in it the integrity of Swinehart manufacture and Swinehart stamina, and was accepted. Every Swinehart tire delivered to the Government stood the test and stayed sold.

If you've ever had any experience in dealing with the Government of the U. S. A., you will need no added argument from us to emphasize the moral of this story. It is as conspicuous as it is significant.

Swinehart Tires are all that good tires can be; they wear—and wear—and wear. The proof of the facts set forth in the foregoing story, from Government officials, will be sent to you upon request.

We Are Exclusive Agents in Newark for Swinehart Tires

AUTOMOBILE ACCESSORIES

Here are a few of the many auto accessories we carry in stock and can supply you with promptly. You will save time and money by coming to us first with your wants:

FORD TIME WIRE SETS	FORD TAIL-LIGHTS	BOYCE MOTOMETER
SPARK PLUG WIRE	DASH LAMPS	TRICO RAIN RUBBER
GORDON TIRE COVERS	AMMETERS	OIL CANS AND MEASUERS
RELINERS	SOCKETS AND CONNECTIONS	TOOL BOXES
INSIDE BLOW-OUT PATCHES	LIGHTING SWITCHES	CARBON REMOVER
LACE-ON-BOOTS	GASKETS, ASSORTMENTS	RADIATOR CEMENT
CEMENTLESS PATCHES	SPARK-PLUGS	DIXON'S GRAPHITE
TUBE PATCHES	HYDROMETERS	AUTO SOAP
COOPER TUBING (all sizes)	PISTON RINGS	AUTO WASHERS AND DUSTERS
TIRE REPAIR RUBBER	PRIMING CUPS AND AIR-COCKS	JACKS
TIRE TAPE	SHOCK-ABSORBERS	YALE LOCKS
RUNNING BOARD PUMPS		
SINGLE CYLINDER PUMPS		
TIRE GAUGES		
BUMPERS		

The Church Street Auto Supply Company

H. S. WYLY WEST CHURCH STREET and ARCADE ANNEX Auto Phone 2097 CAL. S. SIFFERED

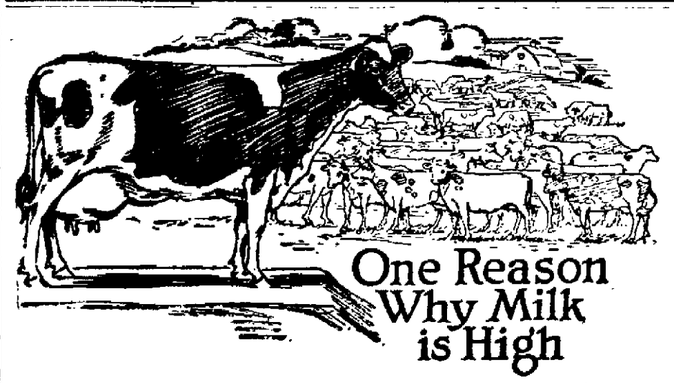

One Cow Does the Work of Forty. Should the Consumer Pay the Expense of the Unprofitable Cow?

A VERY interesting study was made by the Illinois Agricultural college (Cir. 118). The figures were taken from 554 cows in 36 Illinois dairy herds. When divided into four classes—best, next best, poor and poorest—it was learned that taking an average of the best of these cows, the one cow represented by that average made as much money for the owners as 40 cows in the poorest class of the same 554 cows.

The poor cows each gave a profit of ¼c every four days or about 77c per cow profit for the whole year after deducting the feed. Each one of the poor cows required on an average just as much feed and care as the average good cow; in other words, the 40 poor cows took 40 times as much feed and care as the one average best cow.

Cows differ widely in their productive ability and the only accurate measure of a cow's production, is obtained by weighing and testing her milk.

The most practical method is found in the Co-operative Cow Testing association, since it furnishes a cheap accurate method of testing.

It is not fair to the public to base the price of milk upon the incompetent dairyman who is always complaining that he can make no money in the dairy business.

Good dairy cows may be fed the very highest rations and make a great deal more money by so doing than to feed or ordinary cow in the ordinary haphazard way.

Very few farmers can raise all of the feed their cows need. A commercial mixed feed is better than a home mixed feed, as the proportions are more uniform and the protein and food percentages are generally much higher than in home grown feed. That is the reason why the more successful dairy people prefer a commercial mixed feed rather than to try to do the mixing themselves.

AUSTRIAN PUBLIC HAS NO INTEREST IN TREATY

Vienna, [illegible] terms of the [illegible] making no [illegible] general public [illegible] very remark[illegible] tempting [illegible] state insted [illegible] Axtis of [illegible] dued from [illegible] persons to [illegible] winter in which are sure to [illegible]

The News [illegible] "The [illegible] bankruptcy [illegible] July 24.—The new [illegible] peace treaty are [illegible] impression on the [illegible] newspapers, how[illegible] world is still at [illegible] Austria as a great [illegible] which has lost five [illegible] and has been re[illegible] empire of 55,000,000 [illegible] who are facing [illegible] deeds of thousands [illegible] nine or cold [illegible] cease says [illegible] force Austria into [illegible] orely get a prior claim on her income which will be applied to damages and reparations."

Dr. Karl Renner, the German Austrian chancellor, and head of the peace delegation which visited St. Germain, in an interview published here says:

"We are invited to 'an American duel,' that is, we have the option of shooting ourselves or of being shot. Within the next ten days the Austrian delegates must furnish proofs that Austria is willing to pay with assets which are non-existent."

ENDORSE CREDIT PLAN.

Washington, July 25.—Favorable reports were made today by Chairman McLean of the senate banking committee, on the bill by Senator Edge, New Jersey, providing for the organization of American corporation to extend credit abroad and promote American trade in foreign countries.

"SWAT THE FLY", "SLUG THE BUG", "SMITE THE SLUG".

Use Pratt's Fly Chaser, Arsenate of Lead, Slug Shot.

C. S. OSBURN & CO.

11-16 E. CHURCH ST. AUTO PHONE 2085—BELL 240-W

The Burch Gift Shop

30 ARCADE

THE CONSTANT ARRIVAL OF NEW MERCHANDISE MAKES IT ALWAYS WORTH YOUR WHILE TO COME IN AND LOOK AROUND.

Among the new things received in the last two days are:
FANCY VOILE and DIMITY FROCKS for little girls; sizes: 2 to 6.
HAND-MADE DRESSES: 6 months to 4 years.
Another shipment of ROMPERS with DUTCH POCKETS.
SHOPPING BASKETS in new styles.
NECKWEAR and VESTINGS in all the new styles.

Pratts Fly Chaser Insures More Milk

"Your money back if you are not satisfied"

Chases biting, blood-sucking flies and other insect pests. Gives comfort to cows and milkers. Prevents usual summer drop in milk yield. Increases profits.

PRATTS FLY CHASER is effective and economical. Does not taint the milk. Does not injure hair or hide. Is perfectly safe—can be used anywhere. Splendid for working and driving horses.

For comfort, health and profits, use the original "PRATTS."

Refuse inferior substitutes.

Get your supply now.
C. S. OSBURN & CO.
11-16 E. Church St.
"S. O. S." 73

Eyes Examined

Glasses Fitted

We guarantee perfect satisfaction, moderate prices.

ERMAN'S

Arcade Drug Store.

D. S. RAIKIN
OPTOMETRIST
In Charge.
BUY W. S. S. Now

BUY W. S. S.—HELP WIN THE VICTORY SHAFT!

HARTSHORN'S BASKET GROCERY

203 North Fourth St.

(Out of the High-Rent District)

ORIGINAL CASH-AND-CARRY STORE !

Specials!

For Saturday and Monday

RAISINS ..per package	15c	Five lbs. ARGO STARCH —special	40c
POST TOASTIES —two packages	25c	GOLDEN SUN COFFEE —pound	45c
TASTWELL OATS —package	10c	CROCHET COTTON —spool	10c
POSTUM CEREAL —pound	23c	CREAM CHEESE —pound	45c
VALCO PRUNES —package	28c	LIQUID VENEER —50c bottle	45c

Ice Cream and Soft Drinks of all kinds. We have recently added this department and are in position to serve you with the best. Our Ice Cream Department is open each evening until 9 o'clock.

BEECHNUT PEANUT BUTTER—glass	24c	Large Can PUMPKIN	15c
LIMA BEANS —pound	11c	Two 15c Glasses JELLY	25c
LEMON or VANILLA EXTRACT—bottle	10c	BROOMS —good quality	50c

BEST GRADE BLUE-TIP MATCHES —four boxes only 25c

Plenty of Everything Good in the VEGETABLE LINE.

MEAT SPECIALS

LARD COMPOUND —pound	33c	HAM SAUSAGE —pound	25c
Boiling Beef —pound	18 AND 20c	ROAST BEEF —pound	25c
HAMBURG STEAK —pound	23c	VEAL LOAF —pound	28c
MINCED HAM —pound	25c	SUNSET BACON —pound	35c

PLENTY OF PORK! PLENTY OF VEAL!

HARTSHORN'S BASKET GROCERY

CASH AND CARRY STORE 203 NORTH FOURTH ST.

NEW Special

IS A FAMILY DRINK

It can be served at meal time or anytime. It's a beverage that fits in nicely with any meal.

Order a case for the home and have it when you want it. Buying by the case is the most convenient way.

You've tried the rest—Now try the best !

A phone message will bring our delivery to your door.

The Consumers Products Co.

THE HOME OF PURITY PRODUCTS

Bottlers of Whistle

Dr. Swetts Root Beer

Let's win the Victory Shaft. Buy W. S. S. now.

A genuine desire to win your year-after-year business governs our policy toward our customers. In dealing with this firm you are sure of a square deal from start to finish.

A. P. HESS AUTOMOBILE CO.

DODGE BROTHERS MOTOR CARS

Accessories and Supplies of Quality

Franklin Cadillac

LET'S WIN THE VICTORY SHAFT—BUY W. S. S.

AMUSEMENTS

AUDITORIUM.
"Auction of Souls."

America's leading society people and leaders in sociological and political thought were the first to see "Auction of Souls," the unprecedented screen epoch being presented at the Auditorium theatre now. Before being shown publicly in motion picture theatres, it was exhibited privately in the larger cities of the East and West, where distinguished audiences looked at it in amazement. In the Plaza hotel, New York, one of the greatest centers of distinction in the country, "Auction of Souls," had a private showing, under the supervision of Mrs. Oliver Harriman, chairman of the National Motion Picture committee, and Mrs. George W. Vanderbilt, chairman of the New York committee. This exhibition lasted a week in which time, 7,000 of New York's leaders in society and uplift paid $10 each to see the picture. Newark sees this feature for 28 cents.

Besides the New York exhibition the picture was seen in Los Angeles, where the leading society people of the Western coast reviewed it. It also was shown in Philadelphia at the Bellevu-Stratford where large audiences paid to see the picture.

It will be shown today and tomorrow.

"The Man in the Moonlight."

There is a story in the French-Canadian north that the famous hospitality of the south was borrowed from the north and that it was, in fact, French-Canadians who carried to Louisiana the delightful custom of the outhanging latch-string.

If a wayfarer had tarried in the little French Canadian village of St. Pollinaire not long ago, he would have been inclined to believe the story.

Pierre Delorme had set a festal board in his orchard for his guests who were to attend the marriage of his daughter, Rosine, to Sergeant O'Farrell of the Royal Northwest Mounted Police. It was a riotously happy gathering. The simple farmer-folk came from miles around. Sergeant O'Farrell, resplendent in his scarlet tunic and bright blue breeches, was accounted a fortunate man. Pretty Rosine, his bride-to-be, seemed depressed, however, and remained apart from the bantring gusts. She had good reason. Her brother, Louis, was in jail at Fort Magrue. His name had been linked with the name of Rossignol, the Nightingale, a man who was feared and shunned.

As the sombre-cassocked priest beckoned to the merry-makers from the door of the chapel, a courier clattered through the village and delivered a packet of orders to Sergeant O'Farrell. The orders commanded him to capture Rossignol and Louis Delorme, dead or alive. Of course the wedding could not be carried out. How could a man marry a girl and then track her brother to death? This is one of the many absorbing situations in "The Man in the Moonlight," a Universal photodrama which comes to the Auditorium theatre with Monroe Salisbury in the stellar role. This feature also "A Desert Hero" is seen Sunday.

"The Lone Star Ranger."

The Auditorium for Monday and Tuesday next will offer William Farnum in his latest and last Standard feature, "The Lone Star Ranger," a Zane Gray story. In this as Steel, a Texas Ranger, Farnum has the strongest role of his career. The story:

Steele (William Farnum) is a Texas Ranger who has sworn to avenge the death of his friend, Neil, captain of the Rangers, shot from Ambush by one of a notorious band of cattle thieves. Steele is known throughout the border country as a fearless man and "lightning quick on the draw." While on his way to Fairfield, the supposed center of the band of cattle thieves, Steele meets Ray Longstreth, daughter of Cyrus Longstreth—who, unknown to the girl, is the leader of the gang of outlaws, while passing as a leading citizen of wealth and irreproachable integrity. Ray has just returned from the East, and when the stage leaves her at a desolate plains settlement Steele is not recognized as a Ranger, but is told by Longstreth, out of gratitude for saving Ray, that he can have a "job" on his ranch. The arrival of Steel in Fairfield is looked on with suspicion by the members of the band—chief among them being Jeff Lawson, a nephew of Longstreth, and Bully Brome, a bad man and also a lieutenant of Longstreth. Steele takes the "job" on Longstreth's ranch in order to be "under cover" while tracking the thieves. Soon his duties include those of riding companion to Miss Ray. The rustler Lawson, who loves Ray, looks on the stranger as an interloper whose coming bodes no good, and watches him closely.

WOMEN OF MIDDLE AGE

How Lydia E. Pinkham's Vegetable Compound Relieves the Ailments of Change of Life.

"During Change of Life I had hot flashes, dizzy spells and every month I was wild with misery I had a constant dull pain, and would always feel tired. I suffered in this way for five or six years and was treated by a physician and took different remedies without benefit. Lydia E. Pinkham's Vegetable Compound was recommended to me and I took it, and I believe I would never have been well if it had not been for the Vegetable Compound and Lydia E. Pinkham's Sanative Wash. I am recommending your medicine to all women ailing as I was, for I think it will carry them safely through the Change of Life, and relieve the ailments that come at that period."—Mrs. ALEXIE C. NANGLE, Galatia, Ill.

Women who suffer from nervousness, "heat flashes," backache, headaches, and "the blues," should try this famous root and herb remedy, Lydia E. Pinkham's Vegetable Compound, and if complications exist write the Lydia E. Pinkham Medicine Co., Lynn, Mass. The result of their 40 years' experience in such cases is at your service.

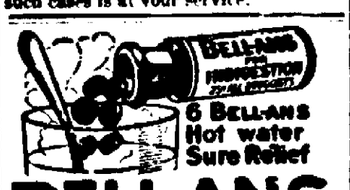

6 BELL-ANS Hot water Sure Relief

BELL-ANS FOR INDIGESTION

AUDITORIUM

NOW

The Auction of Souls

DEPICTING THE TRAIL OF THE TERRIBLE TURK—FEATURING AURORA MARDIGANIAN HERSELF

Are Women Only Worth 85 Cents ?

YOU MUST SEE THIS—THE GREATEST PICTURE EVER SCREENED IN NEWARK

TODAY—TOMORROW

SHOWINGS START SATURDAY AFTERNOON AT 1 O'CLOCK

IF YOU WANT

To hear more about this feature, get in touch with one of the 1500 who saw it yesterday.

LET'S WIN THE VICTORY SHAFT—BUY W. S. S.

ALHAMBRA

The Woman on the Index.

The Alhambra offers today and tomorrow Pauline Frederick in her first photoplay for Goldwin "The Woman on the Index." In this as Sylvia Martin, she has a strong role, the story of which is as follows:

Sylvia Martin is a toiler in the big city. She barely makes a living wage, and that is taken from her by her parents. She leaves them and, fainting and cold, is carried by Louis Gordon into a place maintained by a band of crooks. He is their leader. The girl is ignorant of their calling and in times marries Gordon. She learns the truth when the police enter to investigate a robbery, and before she can prevent it, her husband kills himself. Sylvia is accused of the murder and a part in the robbery. Eventually she is released, however, and some years later is seen as the wife of a man whose secretary she was. He is now in the diplomatic service. They are very happy.

In her husband's library Sylvia chances upon a volume. It is the police record. Her name is in it and the details of her arrest. She is "the woman on the index." She fears that all is lost. Her terror is observed by a visitor, Hugo Declasse. He is a foreigner and, unknown to any but the Secret service, is suspected of fomenting a Bolshevik uprising. The woman's anguish is increased when she sees in another friend of her husband the detective who arrested her. He is now chief of the Federal Secret Service. But he declares that he is her friend.

He asks that she encourage the ardent attentions of Declasse, no matter if she losses her reputation and sacrifices the love of her husband. Only she can get the evidence desired by the Secret Service.

A sunshine comedy, also a Prizma subject are added features.

The Amateur Adventuress.

Emmy Wehlen, the beautiful Metro star of "The Amateur Adventuress," to be shown at the Alhambra theatre on Sunday for a day's engagement, is deservedly one of the most popular stars of the screen.

Miss Wehlen is a Viennese by birth but her parents preferred England as their home and Emmy was brought up as an English girl and attended a private school on the outskirts of London. At an early age her unusual dramatic talents were observed and as she also possessed a very fine voice she was educated for the stage. She first appeared in heavy drama but her clear soprano voice attracted musical comedy managers and she was induced to enter light opera. After numerous successes in London she came to America in the popular Gaiety comedy, "Tonight's the Night," and captivated America as she had London.

Here she was prevailed upon to enter the motion picture field and her screen value was at once recognized. Her best work in this line has been with Metro in "The House of Gold," "Sylvia on a Spree," "His Bonded Wife," "The Shell Game," and many others.

In "The Amateur Adventuress," she is seen in the role of a breezy, fascinating young girl who sets out to learn the meaning of the word Life.

A Comedy is also promised.

The Better Half.

Alice Brady comes to the Alhambra Monday and Tuesday, being seen in the Select feature "The Better Half" scenario by Louis Sherwin from Miriam Michelson's novel "Michael Thwaite's Wife." The production was directed by J. S. Robertson and staged and produced by the Select Picture Corp. A large cast of players—elaborate stage sets and beautiful gowns go to make it a photoplay well worth while.

A comedy will be added for Monday.

GRAND
Taylor Holmes.

Taylor Holmes is making his farewell appearance this evening at the Grand in "Upside Down." The story is filled with comedy and pathos and exciting situations. Ray Hughes is also appearing in "The Camouflage Ball."

"Perils of Thunder Mountain."

"The Teeth of Steel," which is the third episode of "The Perils of Thunder Mountain" will be shown at the Grand tomorrow afternoon and evening, just one day. Antonio Moreno and Miss Carol Holloway are the stars in the pieces and they are doing some of the most thrilling [illegible] ever witnessed on any screen. In addition to the feature there will be shown two high class comedies, the first being Montgomery and Rock presenting "Dandies and Dancels." The other picture is "Pistols for Breakfast."

GEM TONIGHT
"The Hand Invisible."

"The Hand Invisible" is the title of the newest World picture starring Montague Love and in this picture Mr. Love assumes a particularly strong dramatic and unusual role. He is seen in the part of Rodney [illegible] an expatriated ambitious [illegible] man who [illegible] satisfied only when he has a son to inherit. "The Hand Invisible" is a most remarkably gripping play. You will enjoy it. See it tonight at the Gem theatre.

Bellevue hospital is believed to be the oldest hospital in the United States.

ANOTHER LOT OF LADIES' HATS $1.00

This Big Special Offer At The Mohr Hat Shop Friday and Saturday.

So many took advantage of our sale last week that we decided to make Friday and Saturday money saving sale days. Just to make it interesting for the ladies of Newark and vicinity we will offer a choice lot of

Ladies' Summer Hats Trimmed and Untrimmed Shapes At Your Choice $1.00

These hats are of good quality and the shape and trimmings are correct. The only cheapness about them is the price. There is no chance to loose, but a splendid opportunity to save money. Better choose quick. The hat you want only $1.00.

CHILDRENS HATS

One lot of Childrens Milan hats also go in this sale at each $1.00.

When it is real values at lowest prices you are seeking, visit us.

THE MOHR HAT SHOP

29 ARCADE AND FOURTH STREET.

DR. S. C. PRIEST,
138 East Main Street.
CHRONIC DISEASES, STOMACH, NERVES, &c.
Thursdays, Fridays and Saturdays.
6-27-1mo

Safe Milk For Infants & Invalids

No Cooking

A Nutritious Diet for All Ages
Quick Lunch at Home or Office

Avoid Imitations and Substitutes

ALHAMBRA

TODAY—TOMORROW

BEAUTIFUL

PAULINE FREDERICK

—IN—

'THE WOMAN ON THE INDEX'

From the Great New York Stage Success by Lillian Trimble Bradley and George Broadhurst.

MISS PAULINE FREDERICK'S FIRST GOLDWYN PICTURE

The biggest, most thrilling drama of the year, seen together with

"Prizma Feature"

TWO REEL SUNSHINE COMEDY

Always a Good Show at

THE ALHAMBRA

Buy W.S.S.—Win the Victory Shaft

ALHAMBRA

"A PICTURE HOUSE OF DISTINCTION"

MONDAY AND TUESDAY

ALICE BRADY

In the Select Pictures Feature,

"The Better Half"

From Miriam Michelson's Novel "Michael Thwaite's Wife"

YOU'LL LIKE HER IN THIS ONE

Buy W. S. S. Now

SPECIALS

FOR SATURDAY AND MONDAY

The Newark Basket Grocery

HIGH GRADE KRAUT L. & S. BRAND, 25C VALUE	15c		
RED BEANS— 15c can	12c	AMMONIA— 15c Bottle	10c
TOILET PAPER— 2-10c Rolls	15c	NATIONAL OATS— 15c Package	10c
WATERMELONS, LARGE SIZE,	45 and 50c EACH		
ALL SCRAP TOBACCO, 3 PACKAGES FOR ONLY	25c		
RICE, FANCY HEAD RICE, PER POUND, ONLY	12c		
VANILLA— 15c Bottle	10c	LEMON EXTRACT— 15c Bottle	10c
MATCHES— 7c Box	5c	JOY SOAP— 5 Bars	25c
JAR RUBBERS— 3 Dozen	25c	HIGH GRADE PEAS— 20c Can	15c
LEMONS, LARGE AND JUICY, 3 FOR ONLY	10c		

THE STORE THAT ALWAYS KEEPS AHEAD.

Newark "Basket" Grocery

CHAS. KIRK, MANAGER COR. FOURTH & CHURCH STS.

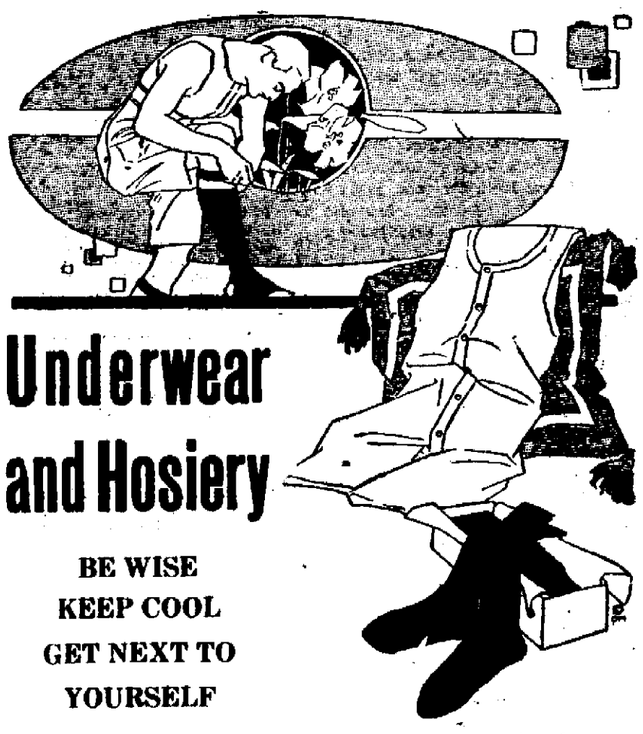

Underwear and Hosiery

BE WISE
KEEP COOL
GET NEXT TO
YOURSELF

THIS mid-summer weight underwear is the answer. You will be bound to keep cool and comfortable. They fit just right and are made from sheer, light weight, breezy textures that are woven to absorb perspiration in a hygienic manner.

YOUR CHOICE HERE OF AMERICA'S BEST MAKES.

Roe Emerson

CLOTHIER, HATTER AND OUTFITTER.
COR. THIRD & MAIN.
BUY W. S. S. NOW—HELP WIN THE VICTORY SHAFT.

GRAND

TODAY

Last Run of

"UPSIDE DOWN"

Featuring Taylor Holmes and Anna Lehr. This is a high class comedy drama which enjoyed a good sized crowd yesterday afternoon and evening.

RAY HUGHES is also appearing in "THE CAMOUFLAGE BALL."

SATURDAY

ANTONIO MORENO AND CAROL HOLLOWAY

In the Third Episode of

THE PERILS OF THUNDER MOUNTAIN

Also Montgomery & Rock in "Dandies and Dancels" and Lloyd, Daniels and Pollard in "Pistols for Breakfast."

Buy W. S. S. Now.

Buy W.S.S.—Win the Victory Shaft

GEM

TODAY

MONTAGUE LOVE

IN

THE HAND INVISIBLE

Also EDDIE LYONS AND LEE MORAN

Extra—Hearst News

TOMORROW

Sunshine Comedy Screen. Also

EDDIE POLO

IN

DOWN BUT NOT OUT

Shown with "KINGDOM COME."

Featuring F. Montague.

Buy W. S. S. Now.

Buy W.S.S.—Win the Victory Shaft

LESTER N. BRADLEY

Successor to Baxter & Bradley.

FUNERAL DIRECTOR

37-39 NORTH FOURTH ST.

Auto Phone [illegible] Bell Phone [illegible]

NEWARK ADVOCATE

Established in 1820.

Published Daily Except Sunday.
THE ADVOCATE PRINTING CO.
C. H. SPENCER, President.

Terms of Subscription.

Single copy 2c
Delivered by carrier by week 10c

Subscription by Mail.

One month ....$ .35
Three months 1.00
Six months 1.75
One year 3.00

Entered as second-class matter March 10, 1882, at the postoffice at Newark, O., under act of March 4, 1879.

Member of the Associated Press.
The Associated Press is exclusively entitled to the use for publication of all news dispatches credited to it or not otherwise credited in this paper and also the local news published herein. All rights of republication of special dispatches herein are also reserved.

GUARANTEED CIRCULATION.
The circulation of The Newark Advocate has been audited by the Audit Bureau of Circulations, the recognized authority on expert circulation examination.

The Newark Advocate will not knowingly publish a fraudulent or dishonest advertisement.
In case of any unsatisfactory dealings with advertisers using The Newark Advocate, REPORT AT ONCE to The Newark Advertising Club, Chamber of Commerce, 26½ North Park Place.

EMPLOYMENT SERVICE.

One matter which will be warmly debated in congress before many weeks, is that of the United States Employment service. The service makes very large claims of what it accomplished during the war, in finding work for a great body of men. On the other hand, it has been sharply criticised for alleged extravagance.

It is absolutely essential to find a job for every willing worker. The existence of a large body of unemployed people subtracts from the total production and prosperity of the country, and creates social discontent and disturbance.

So the government can well afford a large sum to keep a nation wide employment service going. The fact such a service would cost a number of millions of dollars proves nothing. It is worth it.

The employment service, like the other war activities, was very hastily organized. Very likely it did spend a lot more money than was necessary. The task of organizing the labor forces of the country should now be thoughtfully studied out as a permanent function of government, on a strictly business basis with politics all cut out.

Of course the office seekers will be keen for jobs in this service. The politicians will seek to take them on as side line in connection with other work, and as an easy method of earning some government money.

But the service will be a failure if organized on this basis. Appointments should be given to bright, capable and hustling men, who will put pep and life into the work of mobilizing labor and reduce the cost of the service to a minimum. Handled in this way, the cost ought not to be any tremendous amount. By cooperating with local and private agencies, a great deal of expense can be saved.

A friend asks what has become of the man who used to spend all his summer evenings playing croquet with a set costing $1.25? Well, he died 10 years ago, but his son pays dues to the Country club.

It is denied that congress will dodge all the important questions of reconstruction, as it will appoint a number of commissioners to investigate them and report to the next congress.

The picnic parties do not feel that their good time has been sufficiently advertised, unless they commemorate it by a memorial of paste board boxes, paper napkins and fruit peelings.

The boys believe in having swimming taught as a part of public school work and are willing to overlook the fact that it promotes cleanliness.

The motorist who is pulled out of a mudhole by the farmer's team of horses becomes for the time being a strong believer in agriculture.

On setting out for a summer of simple life in the country, more people take dancing slippers than working shoes.

The principal trouble with a lot of the brass bands is that the drummer can't drown out the other players.

White shoes are worn by many of the girls who do not intend to have their feet escape inspection.

SUCCESSFUL HARVEST.

The harvesting of the big staple crops is now well under way. While some deterioration occurred from early expectations, as was inevitable, it seems certain that the greatest crop ever raised is to be gathered in this country. Lacking county has an unusually large wheat acreage this year with a yield of 20 to 33 bushels of grain to the acre.

The assurance of this fact should stimulate business men to go ahead with confidence. With such a resource of wealth to sell to the world, business can not possibly be bad in this country in the next few years. Anyone that contemplates any sound enterprise should go ahead confidently.

Also this assurance should stimulate everyone to feel that this increased production can be maintained as a permanent thing. The farmers were asked to raise great crops to feed the world, for patriotic and humanitarian reasons. Now let them go ahead and do it again for their own sake, and to maintain the wealth and prosperity of the country. What they have done once they can keep doing.

CALING THE COWS.

(Philadelphia Record.)

The action of congress in backing water over the daylight saving repealer may have been induced by the conviction that the farmers whom they sought to please by their first action didn't have a very strong case. There may have been other reasons, including a strong, square chin now at home in the White House, but the farmers themselves and some of their newspaper friends have done much to damn their own cause.

The Washington correspondent of the New York Evening Post, in an article expatiating upon agricultural opposition to the daylight-saving scheme, declared that the cows of Iowa refused to answer to the new-fangled time schedule, and that they "would not come when the sons of Iowa stood at the fence and called, 'Co-Boss! Co-Boss!'" This arouses the sarcasm of a writer in the Indianapolis News, who rudely intimates that the New York Evening Post is more familiar with the calling of bulls, bears, lambs and other Wall street animals. "When it comes to inviting the cows of these parts to luncheon," says the Indiana authority, "that is something the Post had better leave to the Middle West. . . . 'Co-Boss' is not good cow language as we know it and have spoken it from time to time.

The News goes on to explain with graceful aassurance that "Sook-Cow" is the proper and alluring salutation. Now, the paging of cows has never been our personal privilege at any time, but during sundry periods of existence in a summer boarding house in the Poconos our small children have enjoyed the prerogative, and they assure us that the process is very simple. Once the bars are down, they declare, it is enough to utter any ordinary city cry, or one may say nothing at all, so long as the dog barks loud enough to call the attention of the cows to the gap in the fence. The appearance of the gas man and the electric light man might scare them from the opening, but the children insist that the cows will come home any time when they and the dog go out to drive them.

OHIO'S NEW BANKING CODE.

(Cleveland Plain Dealer.)

Ohio now has a banking code which the state superintendent declares is the most progressive in the country. Its provisions went into effect less than two weeks ago. They touch the welfare of practically every citizen.

With the rapid growth of state banks and trust companies there came a strong demand for improved laws under which these institutions operate. Ohio was one of the first commonwealths to heed the call. By the act adopted last winter most of the faults of the past have been overcome and a broader scope of state bank activities is authorized.

The new code assures greater protection to depositirs and should make the institutions' services more inviting. This will mean increased resources for the banks and make them more valuable to their communities.

One of the commendable features of the new law is its provision for stringent supervision ove rprivate banks. Such institutions have previously been left too much to themselves. And the fact that they must operate hereafter under the direct eye of the state banking authorities should aid their growth and otherwise prove to their benefit and usefulness.

Other provisions of the code grant wider powers to trust companies to act as administrators, executors, guardians and in other important fields of activity, and the removal of foreign exchange business from the hands of irresponsible persons. A provision claiming much attention declares it a felony to draw checks for greater amounts than one had on deposit and makes the offender liable to imprisonment. This stringent rule will save bankers much trouble and will commend itself to business men. At the same time it will afford a much wider use of uncertified checks and thereby lessen the work and responsibility of those who handle them.

The new code does not revolutionize methods of banking but stabilizes them and meets requirements which have been been apparent for years. Other states could probably find much in it they might apply with benefit to their own banks and people.

Pointed Observations

Nobody seems to be worrying much about Turkey. [illegible] that in the past it has done enough worrying about Turkey.—[illegible]

[illegible] some of [illegible] laughed at [illegible] jokes [illegible] Jim as the [illegible] joke of [illegible]—[illegible] New[s].

[illegible] has not [illegible] more [illegible] politic[s] [illegible] Wa[shing]ton Star.

The [illegible] of [illegible] today [illegible] not being [illegible]—Chicago News.

If [illegible] Ohio [illegible] could [illegible] the [illegible] and Dempsey fight it seems [illegible] to [illegible] to ban the picture of it.—Macon Telegraph.

[illegible] probably [illegible] the only [illegible] about [illegible] won the [illegible]—Indianapolis News.

[illegible] a [illegible] inventor has patented a frame [illegible] which a car may be run and clamped then turned on one side to afford access to its mechanism.

Read Advocate Want Ads tonight.

The Advocate's MELTING POT

Even in war, moral power is to physical as three parts out of four.—Napoleon I.

Change.

The wife of his bosom is forty years old,
I speak of Leonidas Hentys
And I'll wager right now, were the truth to be told,
He would gladly change her for two twenty's

Every Heart Knoweth Its Own Bitterness.

Aunt Cal'line says: This summer Allie Mony has opened up her house an' tooken in boarders an' t'other day when I were down there awl o' them wimmen was a settin' there rocking something fierce an' each one was a tryin' to out talk the others. First one woman told about how she had her stummick tooken out an' renovated an' put back as good as knew, an' then a tall pail woman said she had a peice of her spine removed, an' so they went on. Allie had Mandy Lee there a doing up the sheets, an' she had came around to wash up the steps. An' says she, "Ladies, I couldn't help hearing what you was a telling," she says, "an' I no you all must have went threw a grate deal," she says, "but believe me, for unadulterated sufferin'," she says, "to have the line brake an' let a too weak's wash down in the dirt is the worst," says she.

Youth Turns Everything to Advantage.

One of our regular contributors sends in the following interesting bit:

Oma Hart, which lives close to me, has been keeping company right lite of a night with Will I. Getter. T'other night her Paw, Had, said to her, "Oma, I'm getting tired of this here staying up so late of a night. So you can just tell Will that after this I'm going to turn the lights off at ten o'clock." So the next morning he said, "Oma, did you tell Will what I said?" And she said, "Yes, Paw, I did." "And what did he say?" said Had. "Well," said Oma, kind of slow "he says he won't come any more till ten o'clock."

Tillie Fone.

Losers or Keepers.

"I wish you'd keep your temper, wife!"
Remarked Elias Dures,
She said, "And I wish, on my life,
That you'd get rid of yours!"
- Newark Advocate.

This is the finest game in which
A man and wife could play,
For both would win and thus be rich
Forever and for aye.

With many blessings manifest
That count for more than gold,
In health and joy and happiness,
And love within the fold.

—I. G.

Fact.

Don't let your head get swelled because
you have a little fame,
For, four weeks after you have died
and left this world of blame,
They'll say of you, as they have said
of other by the score
"It seems to me that somewhere I have
heard that name before."
- Luke McLuke.

And though your name be sunk in dark
oblivion, you insist
That by your wife, at least, you will
continue to be missed.
But could you soon come home again
and ask for that sweet dame,
They'd shake their heads and say they
knew nobody of that name
- Newark Advocate.

And though you've made a heap of gold
and carved your name on high,
You'll never know the difference when
you're called up to the sky,
So blow yourself and have your fun,
but do not lose your head,
For I have always heard it said you'll
be a long time dead.
Hastings (Neb.) Tribune.

Although the world may soon forget
and memory be curt,
Men's names may have an empty sound
when they're beneath the dirt,
But there's one thing the thought of
which will many years survive,
You can always be reminded of the car
you used to drive.
—The Ohio Motorist.

A World at Rest.

The reformers lay about everything unfortunate to alcoholic stimulants, inadequate wage scales for women in industry and joy-riding, but we guess the real fundamental trouble is that there are males and females and it is hard to see how that can be avoided at present.—Ohio State Journal.

The solution of this problem will be simple child's play to the suffs when they get into the real swing of legislation and we look for them to provide for the drowning of all young males before they get their eyes open.

The Hat Doesn't Make the Mind.

The hat he wears is No. 8,
By size I am not blinded:
For those who know him always state
That he is narrow minded.
- Luke McLuke.

We are, by this ingenious rhyme,
Of one more guy reminded;
He wears a plug hat all the time,
And yet he's not high minded.
—Newark Advocate.

We too recall another chap,
Whose mind is an Ayne.
Although he often wears a cap
He's not a captious critic
—Detroit Free Press.

Did You Know

That the seeds of the Abyssinian Coral Flower are called "carat." Because they are small and very equal in size they were once used in weighing gold and precious stones. Consequently, the caret has become the name of the weight used for weighing precious stones, particularly diamonds.

74 YEARS OF SERVICE

Help secure the $10,000 Victory Shaft for Licking County.
Buy War Savings Stamps.

Make This Bank Your Bank!

Many of your friends already deposit here, and YOU and your friends are always welcome.

If you establish a banking connection here YOU will enjoy every convenience and facility of an up-to-date Bank and share the benefits of our seventy-four years of service.

When those with whom you deal ask where you deposit, you give an excellent reference, if you say the Franklin National Bank.

FRANKLIN NATIONAL BANK

We Recommend and Sell War Savings Stamps.

W. A. ROBBINS, President. A. F. CRAYTON, Vice President
B. F. SKIDMORE, Cashier

BATES
Bath House and Hotel
Summerland Beach on Buckeye Lake

Steam, Hot Air, Salt Rubs, Tub Baths, Shower Baths. Complete in every detail. First class masseures for both ladies and gentlemen.

Address all communications to

F. H. BATES

Summerland Beach, Millersport, O.

ADVOCATE CLASSIFIED ADS BRING RESULTS

A Big Sale!

Beginning Tomorrow Morning
ENTIRE STOCK OF
Newark Low Cut Shoes for MEN

$2.85 The Greatest Value-Giving Event of the Season $3.95

$4.85

Every Pair In Our Stores Embraced In This Clearance!

EXTRA!
75c Bath Slippers...49c
10c Dr. Bernard's Cork and Felt Inner Soles 7c
10c Guaranteed Corn Cure.........7c
25c Silk Laces......19c

TOMORROW morning we begin our regular season-end Clearance Sale in which thousands of pairs of our new NEWARK low cut shoes for men will be offered at big reductions.

Nothing has been reserved---every pair has been marked to go---and go they will, for we have reduced prices relentlessly.

Come tomorrow prepared to see wonderful values and you won't be disappointed. Every leather, every style, every finish, every size is here for you choosing. Don't miss this money-saving opportunity!

The Newark Shoe Stores Co.
LARGEST RETAILERS OF SHOES IN THE WORLD.

3 South Third St. Near Main Newark, O.
297 Stores in 97 Cities.

Telephone Service.

WHAT IS IT WORTH TO YOU?

What is the telephone service at your home or place of business worth to you as measured in dollars and cents?

Probably you can not answer that question off-hand or perhaps at all. But there could be a way to ascertain that fact if it had to be done.

Whatever it is we would be willing to accept from each telephone user, if such fact could be established, 25 per cent of that amount as our service rate.

What we mean is, if there were any way to establish the fact, we would accept 25 per cent of the annual value to the user for the telephone service rendered. We daren't think of how much money we would "make".

In other words each telephone user in Newark gets a service from this company worth to him or her more than four times the amount paid us.

We are not advocating this method of fixing the rate for telephone service, but do want to emphasize the kind of service rendered and its cost to the consumer. We thought that each one answering the above question for him or herself, we could bring about that emphasis.

THE NEWARK TELEPHONE COMPANY.
Charles E. Hollander,
General Manager.

LET'S WIN THE VICTORY SHAFT—BUY W. S. S.

NewspaperARCHIVE.com

IN EVERY COMMUNITY

there are many backbones that need adjustment. That friend of yours who is so irritable and hard to get along with is doubtless suffering from nerve impingement.

How about your spinal column? Are you sure that

CHIROPRACTIC ADJUSTMENTS

wouldn't make you feel better?

The scientific spinal adjustments we offer and Nature in correcting mechanical derangements.

NEWARK'S SCIENTIFIC CHIROPRACTOR. LICENSED PRACTITIONER

B. E. CREIGHTON, D. C.

Office Hours: 9-12 a.m.; 2-5 and 7-8 p. m. 54 Hudson Ave., Newark, O.

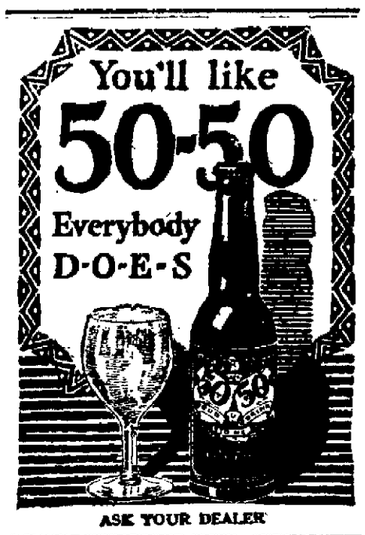

ASK YOUR DEALER

Nature and the Indian

The Indian never liked work but he wanted his squaw to get well as soon as possible so that she could do the work and let him hunt, therefore he *dug papoose root for her*, for that was their great remedy for female weaknesses.

Dr. Pierce uses the same root—called Blue Cohosh—in his "Favorite Prescription" skillfully combined with other agents that make it more effective.

Women who are worn out, who suffer from pain at regular or irregular intervals, who are nervous or dizzy at times, should take that reliable, temperance, herbal tonic which a doctor in active practice prescribed many years ago. Now sold by druggists, in tablets and liquid, as Dr. Pierce's Favorite Prescription.

Send 10c. to Dr. Pierce's Invalids' Hotel, Buffalo, N. Y., for trial package.

Wascon, Ohio—"As a tonic Dr. Pierce's Favorite Prescription is excellent. I was feeling very miserable, was extremely nervous and completely run-down when I began taking the 'Favorite Prescription.' The first bottle gave me great relief and by the time I had taken three bottles I was feeling fine. I gained in weight and was strong and healthy once more. I am glad to recommend 'Favorite Prescription' for I feel that it will do for others what it has done for me."—*Mrs. J. F. Bigbow, 111 E. Walnut St.*

EXCESSIVE ACIDITY

is at the bottom of most digestive ills.

KI-MOIDS

for indigestion afford pleasing and prompt relief from the distress of acid-dyspepsia.

MADE BY SCOTT & BOWNE MAKERS OF SCOTT'S EMULSION

WILDROOT will improve hair or we pay you

Wildroot is a guaranteed preparation which goes right at the hidden cause of dandruff. Wildroot removes the cause, leaves nature to produce the thick lustrous hair normal to any healthy scalp.

WILDROOT

THE GUARANTEED HAIR TONIC

For sale here under a money-back guarantee

ARCADE DRUG STORE
W. A. ERMAN, Prop.

Wildroot Shampoo Soap used in connection with Wildroot, will heal scalp irritation.

FIXES MINIMUM WAGE FOR WOMEN AT $12.50

Boston, July 25.—Establishing $12.50 as the minimum weekly wage for women workers in candy factories, the Massachusetts minimum wage commission today announced that this amount had been agreed upon as the least on which a self-supporting woman could meet the cost of living and maintain herself in health.

The apportionment of the $12.50 wage was shown in an itemized budget which allowed $7 weekly for board and lodging; $2.25 for clothing; 30 cents for recreation and 15 cents for "self-improvement."

Other items in the budget were: Laundry, 50c; car fares, 76c; doctor and dentist 30c; church, 11c; newspapers and magazines, 18c ;vacation, 40c; savings and insurance, 30c; incidentals, 25c.

SOCIAL AFFAIRS

The Ladies Aid society of Neal Avenue church is meeting this afternoon in the church parlors.

Keller-Muhlman.

On Wednesday evening at 7:30 o'clock the marriage of Miss Hazel Muhlman and Mr. Oscar Clifton Keller was solemnized at their new home in East Main street. The ceremony was performed by Rev. P. E. Wright of the East Main street U. B. church.

A family reunion was held Sunday at the country home of Mr. and Mrs. J. F. Carnal, of Hanover, the occasion being the honoring of their nephew, Corp. Fred P. Miller of Newark, who recently returned from overseas. The day was spent in various way's and at the noon hour dinner was served to the following guests. Corp. Fred P. Miller of Newark, Miss Martha Cartnal of Bellaire, Miss Dollie Smith and Roy Smith of Hanover, Mr. Carl Miller of Akron, Mr. and Mrs. Harry Ebbert and daughter Martha Rose, and Mr. and Mrs. P. V. Martin of Newark, Mr. and Mrs. David Miller and children Cary, Floyd and Evelyn of Newark R. D. 7, Mr. and Mrs. G. C. Cartnal and children Marjorie and Don Louis, Mr. and Mrs Homer Smith and son Russel, Mrs. Lucind Holmes, Mr. J. H. Willey, Mr. J. B. Willey and the host and hostess, Mr. and Mrs. J. F. Cartnal and children Keneth and Jacob Hershel, all of Hanover.

The afternoon was spent automobiling.

Mrs. C. W. Miller, Mrs. Edward Pearsall and Mrs. A. B. Schauweker, will be hostesses at a tea at the Moundbuilders Country club, Saturday afternoon.

The members of the Evening Euchre club held a ham bat at Stadden's Bridge Thursday evening. A picnic supper was served the following members and guests: Mrs. Phil Vogelmeier, Mrs. William Foley, Mrs. Willis Sachs, Misses Louise Sheridan, Anne Sheridan, Genevieve Kates, Carrie Brennan, Marie Hofherr, and Mrs. Bernard Sheridan, Misses Clara Miller and Pauline Phelan.

THE COURTS

Marriage by Justice.

Miss Doris Bell and Mr. Lee George Bevard, a soldier, were married Thursday morning by Justice D. M. Jones.

Marriage Licenses.

David L. Laughery, a farmer of Washington township and Miss Hazel M. Jone of Perry township. Justice D. M. Jones named to officiate.

Lee George Bevard, auto mechanic and Miss Doris Bell Gorey, both of Pataskala.

Francis Marion McPeek, a railroad brakeman and Miss Iva Pearl Untied, both of this city. Rev. J. Emory Walters named to officiate.

Real Estate Transfers.

Herbert B. Bradley to Joseph S. Allison, inlot 4959 in John Moser's addition; $1, etc.

Mary A. Vadakin to Martha Etnier, part of outlot No. 1 in A. Flory's first addition; $1, etc.

Elijah A. Bryan, as sheriff, to Vastine H. Colville, lot in Alexandria; $2500.

Moses H. Neil to Ida L. Wiegand, lot in Glenwood addition; $175.

Ellen Estella Kehoe Parson to Florin H. Fletcher, part of lots 2600 and 2601 in Isaiah Jones' addition; $1, etc.

J. Etta Hupp to Theodore McKenna, part of inlot 17 in Taylor's addition; $1, etc.

Squire Jones Officiates.

Justice of the Peace D. M. Jones officiated at the marriage of Miss Hazel N. Jones and Mr. David L. Laughery, Thursday. The parents of both parties accompanied them.

Milady's Boudoir

Keep the Feet Healthy.

Exercise is necessary at all times for health, not only for the body but, as well, for the feet. While there are various exercises that impart health and strength to the feet, walking is the best to keep the feet right. In childhood and young womanhood, play and sports are the exercises, but as one advances in years these sports are not always continued, and the result is that the legs and ankles become stiff and inactive and the desire for taking exercises decreases.

This idleness usually prematurely ages one and for this reason it behooves each one to watch their step, as it were, and at the first sign of locomotion becoming slow and painful, to find out the trouble and adopt corrective measures immediately. Relief, strength and suppleness may be given to stiff ankles by friction with the palm of the hand. This should be performed daily and with persistence.

The treatment will strengthen and relax the muscles, relieve any congestion, restore circulation and, if continued systematically, the trouble will disappear. Should the affliction be severe or of long standing, it would be practical to secure the services of a masseuse, especially if varicose veins in ankle are prominent.

To bind the ankles with bandages which have been soaked in olive oil, is soothing, strengthening and relaxing. These bandages should be worn during the day, and also when convenient during the evening. Each time the bandages are removed the affected parts should be massaged.

To keep the ankles strong and supple, stand on the feet, separated about 24 inches, and then by bending the knees outward and forward. Repeat each movement ten times. Do not attempt to put the muscles to any great strain. Then proceed to rise on the toes ten times and finish by lowering the body to a squatting position.

RESTAURANT FROCK OF BROWN CHIFFON

Brown promises to be a favorite color for late summer and early fall. Here is a charming restaurant frock made of a rich shade of brown chiffon. Heavily braided net fashions the waist and trims the sleeves, peplum and skirt. A girdle and sash of brown moire ribbon is an artistic finishing touch.

PERSONAL

Mr. and Mrs. R. E. Donaldson and son Raymond and daughter Ina of Kirkersville, and Mr. and Mrs. K. A. Barcrost of Crilly avenue, left this morning on a motor trip to Washington, Pa.

Carl Miller, formerly of this city, but now of Akron, returned to his work at the Goodyear factory, Monday, after spending two weeks with his parents, Mr. and Mrs. David Miller, of near Newark and his brother Fred, who lately arrived from France.

Misses Mildred McCahon and Elizabeth Jones left today to spend the week-end at Athens with Misses Mildred Meridith and Lillian Seymour, who are attending summer school at Ohio university.

Miss Pierce of Altoona, Pa., is visiting her uncle and aunt Mr. and Mrs. Frank Pierce, West Locust street.

Russell Thorpe of the United States navy, is spending a 10-day furlough with his parents in Newark.

Raymond and Charles Linehan of Steubenville, are visiting relatives in Newark. They are en route to their home from Camp Sherman, having just been discharged on their return from overseas.

L. L. Mowls, county farm agent of the Chamber of Commerce, and Miss Emma Wheeler, stenographer, who have been attending the school at Eaglesmere, Pa., will return home Saturday.

Misses Helen Hillier and Nellie Fleming are spending the week-end at Buckeye Lake park.

Misses Rose McGinnis, Gertrude Roll, Pauline and Nellie Gillespie, are on a 10-day trip visiting Cleveland, Detroit, and other lake points. They will also spend sometime with friends in Buffalo and Rochester, N. Y.

Mrs. Albert Rugg attended the funeral of her uncle, Samuel Sawyer at Hebron Wednesday.

Ex-State Senator Wm. C. Gear of Upper Sandusky, was the guest of his cousin, Harry D. Hale in this city yesterday.

Dr and Mrs. J. T. Lewis of the Jutlow apartments were guests of Columbus friends yesterday.

HIGH SUGAR PRICES ARE UNWARRANTED

Washington, July 25.—Action of dealers in some localities in limiting retail purchases of sugar to two pounds per person was criticised in the house yesterday by Representative Hullings, Republican, of Pennsylvania, who declared there was no occasion for such curtailment.

"The scheme seems to be backed by profiteering sugar refineries, which desire to maintain high prices," Mr. Huling said. "There is plenty of sugar."

GRANVILLE

(Special to the Advocate)

Granville, July 25.—Granville has not been altogether quiet in the building line this summer, as the rapid work on the new home of H. W. Deming now going up at Elm and Pearl streets amply demonstrates. The house which is of the bungalo type occupying a floor space 40x60 feet was begun on May 27th is nearing completion. The upper half story is to be stuccoed and when completed will be one of the architectual ornaments of the village. Mr. Deming was his own architect. His former residence in South Pearl street was purchased by the Presbyterian church and is to be occupied by the pastor Rev. Emanuel Breeze as a parsonage.

Fred Buxton has sold his residence in South Mulberry street to Mrs. A. K. Follett, and gives possession the middle of August. As yet he is without a future habitation although it was reported that he had purchased the old Eno property at Broadway and Granger streets.

There will be several changes of residences this fall. Dr. and Mrs. H. R. Hundley have given up their house on Prospect hill and will occupy the house on Broadway formerly known as "Oakdene;" Mrs. Helen Hunt will sell her home in Park Drive and will go to Pennsylvania ,to be near her brother and his family, Dr. Emory W. Hunt, president of Bucknell college; Prof. and Mrs. W. H. Johnson have rented their home on Burg street and will remove to New York city; Prof. and Mrs. K. H. Eschman will give up their lease in their present home as Mr. Eschman will spend the coming year in special study at Harvard university.

Mr. and C. B. White have gone to Brevoit, Michigan to spend several weeks at their summer home. Their mother Mrs. Mary White and their nephew David Beveridge are at Mt. Parnassus. Mrs. R. S. Colwell is comfortably installed in the summer cottage "Buckeye Burr" at Boothbay Harbor, Maine, with her daughters Misses Margaret Emily and Rachael and her sister Miss Rosa Kerr. They will be joined later by her son Prof. W. A. Colwell and his family of Brooklyn, N. Y.

Mr. ad Mrs. Fred Buxton had as their guests the first of the week their cousin, Mrs. Worthing of Martinsburg, W. Va., (formerly Miss Flago Buxton) a student at the old Granville Female college.

E. C. Roberts of the Blair Paper company is working the Newark territory this week and spending his leisure hours with his family at the home in Broadway.

James A. Gainfort whose marriage to Miss Dorretha Lapp, is to be solemnized Saturday morning in the Baptist church, arrived this morning from army Y. M. C. A. service with the British in Mesopotamia.

Jack Hundley Denison '19 is in Green Bay, Wis., engaged in the automobile business with Lafayette Markle.

Every Day Etiquette

"In calling on a friend if the door is opened by one of the family should I give them my card?" asked Myra.

"When calling on a friend you do not hand the person who opens the door your card unless it is a maid. Simply step in and ask for the person you wish to see," answered her aunt.

David A. Shields.

Funeral services for David M. Shields, who died Wednesday evening at the Sanitarium, will be held Saturday morning at 10 o'clock in the home in Summit street. Rev. Calvin Hazlett will officiate and burial will be made in Cedar Hill cemetery.

Let's win the Victory shaft. Buy W. S. S.

Mrs. H. C. Rugg is confined to her home by illness.

Dreco is on sale at the Mykrantz Drug Store. 7-21-6t

Delicious Jersey Flakes Delight the Children

BOTH children and grown-ups like the flavor of Jersey Corn Flakes and the crispness that is retained when milk is added. And mother finds it no trouble to prepare them between meals for the children. You can taste the natural flavor of the corn, which is developed by our toasting process. This process also makes them brown and crisper. This distinctive "Jersey Flavor" and their crispness is what makes them the favorite dish for every member of the family.

The Jersey Cereal Food Company, Cereal, Pa.

Learn the Jersey Difference—Ask Your Grocer for

JERSEY Corn Flakes

The Original Thick Corn Flakes

"When We Cut--WE CUT"

Reserve Stock Rooms Empty Out Their Surplus For TOMORROW

At July Clearance Prices

ASSORTMENTS in all departments will be replenished tomorrow from our vast reserve stocks. Thousands of dollars worth of seasonable and needed merchandise will go on sale at prices lower than present wholesale and mill quotations. If you have, for any reason, failed to take advantage of this July Clearance, come tomorrow by all means as values such as these will not be duplicated for a long time to come.

Ekonomy Kolumn

UNBLEACHED MUSLIN, 19c
A few pieces of Unbleached Muslin, 40 inches wide, 25c quality —at a yard **19c**

BLEACHED SHEETS, $1.59
A $1.89 quality of Bleached Bed Sheets, standard size; less than wholesale— at each **$1.59**

TABLE DAMASK, 59c
Hightly mercerized, full bleached Table Damask, 60 inches wide, 75c value— at a yard **59c**

BATH TOWELS, 59c
Regular 75c quality of extra-large Turkish Bath Towels— while they last, at each ... **59c**

GALATEA CLOTH, 29c
A splendid 35c quality of Galatea Cloth in many light and dark patterns—at a yard... **29c**

WOOL SERGE, $2.39
Wool French Serge 54 inches wide, that regularly sells for $2.75 navy only— at a yard **$2.39**

CREPE-DE-CHINE, 69c
A limited quantity of Crepe de Chine, black only; 36 inches wide —at a yard **69c**

CRASH TOWELING, 19c
Unbleached Crash Toweling that you would expect to pay 25c for —at a yard **19c**

CHAMBRAY, 17c
A few pieces of this regular 25c Chambray in plain colors or fancy stripes—at a yard... **17c**

SPORT SUITINGS, 25c
A big assortment of these regular 39c Cotton Sport Suitings in many patterns— at a yard **25c**

$19.95 SILK DRESSES $11.95
Charming styles developed in Georgette Crepe, Chiffon Taffeta and Soft Satins, in navy, brown, copen, tan, wisteria, grey, etc., in sizes for misses and ladies.

$23.95 SILK DRESSES $14.95
Beautiful styles for misses and juniors, fashioned from Georgette Crepe, Chiffon Taffeta and Crepe de Chine, in a splendid range of wanted shades.

$7.50 SILK POPLIN SKIRTS $5.95
Made up from genuine Susquehanna Silk Poplin in black, white, navy, taupe and wisteria; several styles to choose from.

$10.00 SATIN SKIRTS $7.95
Belding's Guaranteed Washable Satin in white and pink and fancy striped silk faille in white only, in the newest summer styles.

Up to $35.00 TAILORED SUITS $13.95
Fashioned from Wool Poplin, Silk Poplin, Sport Silks, Wool Jersey, Granite Cloth and Mannish Serge, in sizes from 16 to 42.

Ekonomy Kolumn

HOUSE DRESSES, 79c
A very small lot of Ladies' Lawn and Linen House Dresses; sizes: 16, 18, 34 and 36— at each **79c**

CORSETS, 69c
Ladies' $1.00 Summer Net and Coutil Corsets in a broken range of sizes—at a pair **69c**

MEN'S UNDERSHIRTS, 50c
One lot of Men's 75c and $1.00 Summer Undershirts to close out at each **50c**

LADIES' UNION SUITS, 79c
Ladies' $1.00 Fine Ribbed Summer Union Suits, neatly trimmed styles—at a suit **79c**

SILK HOSE, $2.00
The regular $2.50 quality of Ladies' "Safe-T Stitch" pure four-thread Silk Hose; black and white —at a pair **$2.00**

PINK CHEMISES, $1.98
Dainty Envelope Chemises made from pink batiste with satin tops—at each **$1.98**

MUSLIN GOWNS, 89c
Ladies' $1.25 Slipover Nightgowns, made from a good quality of musha—at each **89c**

LADIES' STOCKINGS, 19c
A regular 25c quality of Ladies' White Cotton Stockings at a pair **19c**

VOILE WAISTS, $1.39
Dainty Voile and Batiste Shirtwaists that regularly sold for $1.75—at each **$1.39**

GINGHAM ROMPERS, 69c
Chambray Gingham Rompers for the little tots in plain blue or tan—at each **69c**

NO APPROVALS OR C. O. D'S.

T. L. DAVIES
LEADER IN QUALITY AND LOW PRICES.

NO EXCHANGES OR REFUNDS

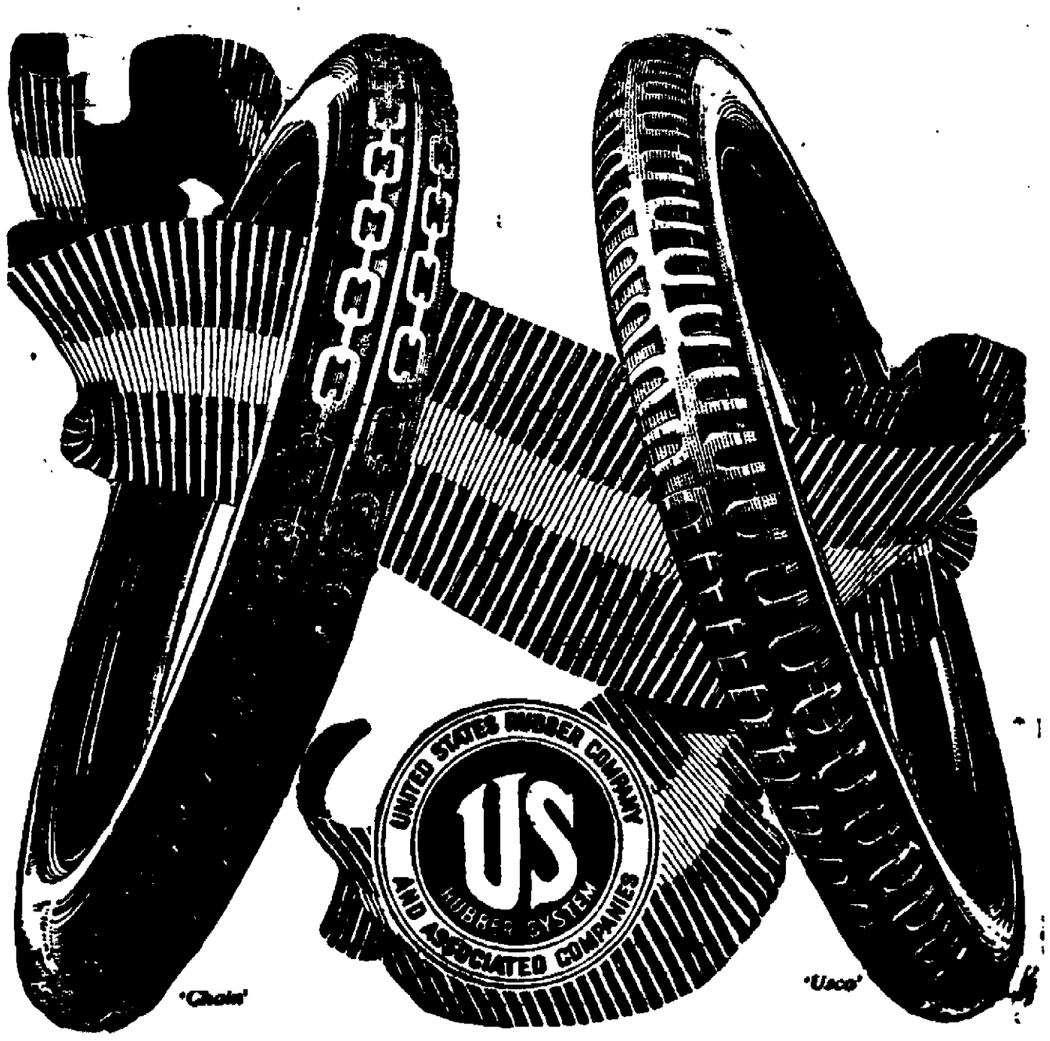

Why We Handle United States Tires

Because they're good tires. *Because* we KNOW they're good tires. *Because* our experience has taught us that they will satisfy and gratify our customers.

There are United States Tires for every need of price or use. We can provide exactly the ones for your car.

United States Tires are Good Tires

We Know United States Tires are Good Tires. That's why we sell them.

CLYDE BOWMAN
A. P. HESS AUTO CO.
SPILLMAN'S GARAGE
WELSCH'S VULC WORKS
S. M. WOLFE
ARTHUR W. BEES, Alexandria
W. H. HARRIS, Kirkersville
SINSABAUGH & SON, St. Louisville
SOMERVILLE GARAGE, Frazeysburg
GRANVILLE SERV. GARAGE, Granville
THE ECKERT TIRE CO
T. D. LEWIS & SON
P. S. WESTON & SON, Trinway.
J. T. KIRK, Hebron.
BASIL & SILVERS, Millersport.

Newspaper ARCHIVE.com

LET'S WIN THE VICTORY SHAFT—BUY W. S. S.

Modern Facilities

Commercial Department—The modern method of paying all bills by check on your bank is convenient and safe.

Savings Department—The modern method of making your idle funds earn 4% interest is highly desirable and we recommend this form of investment to all our customers.

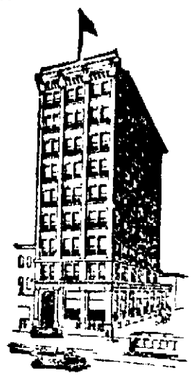

The Newark Trust Co.

"A GOOD BANK FOR YOU TO BE WITH"

NEWARK, OHIO

CAPITAL and SURPLUS

$325,000.00

Leaving Cleveland on the Great Ship "SEE AND BEE," the Largest and Most Costly Steamer on Inland Waters of the World

MONDAY, JULY 28TH 8 p. m. (Central Standard Time)

$5.00 NIAGARA FALLS and Return $5.00

(From Cleveland)

TICKETS GOOD TWELVE DAYS for RETURN

SIDE TRIPS On presentation of our Excursion Tickets at Niagara Falls the following SIDE TRIPS can be obtained:

Toronto and Return	$ 3.05	Montreal and Return	$22.25
Clayton, N. Y., and Return	12.25	Quebec and Return	32.40
Alexandria Bay and Return	14.50		

With Return Limit Equal to Niagara Falls Excursion Tickets

510 COOL STATEROOMS SECURE YOURS NOW

The Cleveland & Buffalo Transit Company, Cleveland, O.

C&B LINE

Wharves: Foot of E. 9th St. City Office: 2033 E. 9th St.

Daily Steamers to Buffalo, 8 p. m., Fare $4.03

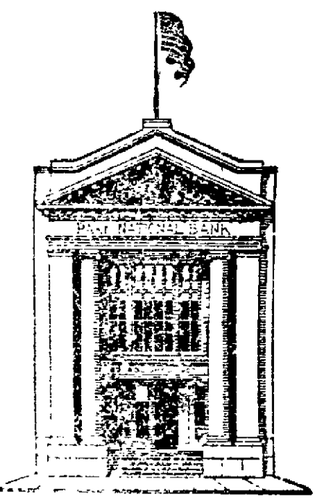

YOU AND A GOOD BANK

Now and then a man may acquire business success single-handed, but such cases are exceptions to the rule.

You have more than an even chance to achieve when you let The Park National Bank work with you, by taking an interest in your plans and applying its service to advance your finances.

There are many ways at our command to render you a helpful service when you have your Financial Headquarters here.

THE PARK NATIONAL BANK

NEWARK, OHIO.

Under direct control and supervision of the United States Government.

Attention of the Public is invited to the

REMOVAL

of the offices of

The Hayden Insurance Agency Company

from the Newark Trust Building, to the

North West Corner of Fifth and Church Sts.

where their continued patronage is solicited

LIFE INSURANCE—All Standard Forms of Policies.
FIRE INSURANCE including Farm Properties.
AUTOMOBILE INSURANCE all lines
PLATE GLASS AND BURGLARY INSURANCE
LIABILITY AND FIDELITY INSURANCE

GEORGE HAYDEN, Manager

Walter W. Connel, Life Department. E. Coe Lesh, Law Department. N. W. Reid, City Solicitor.

MANY OUTINGS BOOKED AT LAKE

Knights of Pythias Will Have Big Day Next Thursday and Eastern Stars Week Following.

A number of picnics and excursions are scheduled for Buckeye Lake park during the next few weeks. One of the gatherings will be that of the colored people which will be held on Thursday, August 14, when 3,000 colored people from over the state are expected to attend.

The Knights of Pythias are having a day there on Thursday, July 31, and on Thursday, August 7 the Eastern Star Order, including organizations from Licking, Morgan, Hocking and Knox counties will come to the park. The detailed schedule includes:

Agents Columbus Mutual Insurance company Thursday, Friday, Saturday, July 24, 25, 26. Columbus Hilltop Improvement association, Wednesday, July 30. K. of P. day Thursday, July 31. Security company, Saturday, August 2. South Ohio Association, Tuesday, August 5. Eastern Star, Thursday, August 14. Brotherhood of Women, Sunday, August 17. Lecrone family reunion Thursday, August 21.

FATHER M'GONAGLE IS SENT TO NEWARK, N. J.

Rev. Father C. C. McGonagle, O. P., who for the past two years has been assistant pastor at the St. Thomas Church church in Zanesville, has been transferred to Newark, N. J.

Father McGonagle is a brother of James and Edward McGonagle of Newark and is well known here. He will be succeeded at Zanesville by Rev. Father A. L. Carroll, O. P., of Washington, D. C.

NEW C. OF C. BOARD WILL MEET TONIGHT

The recently elected board of directors of the Chamber of Commerce will hold their first meeting tonight at 7 o'clock at the Chamber of Commerce building. They will elect the officers for the organization.

Also the various committees will be appointed at the meeting in order to bring the new teams into working organization at once.

New York—Bureau of technical men mostly city employes ask board of estimate for a flat increase of $50 a year, basing claim on h. c. l.

THE MARKETS

New York Stock.

New York, July 25.—Last sale on the New York stock market:

American Beet Sugar, 93.
American Can, 59 1-8.
American Car & Foundry, 118 1-2.
American Locomotive, 91.
American Smelting & Refining, 86 1-2.
American Sumatra Tobacco, 111 3-4.
American T. & T., 104.
Anaconda Copper, 75 3-4.
Atchison, 100.
Baldwin Locomotive, 111 1-4.
Baltimore & Ohio, 46 5-8.
Bethlehem Steel "B," 99 5-8.
Central Leather, 114.
Chesapeake & Ohio, 61 1-4.
Chicago, Milwaukee & St. Paul, 48.
Corn Products, 95 1-4.
Crucible Steel, 140 1-2.
General Motors, 228.
Great Northern Ore Ctfs, 48 5-8.
Goodrich Co., 83 1-8.
Int. Mer. Marine pfd., 120 3-8.
International Paper, 67 3-8.
Kennecott Copper, 41 1-2.
Mexican Petroleum, 193 1-8.
New York Central, 80.
Norfolk and Western, 106 1-2.
Northern Pacific, 95 7-8.
Ohio Cities Gas, 58.
Pennsylvania, 49 7-8.
Reading, 89 3-4.
Rep. Iron & Steel, 97.
Sinclair Oil & Refining, 31 3-4.
Southern Pacific, 106 1-2.
Southern Railway, 30 3-8.
Studebaker Corporation, 112.
Texas Co., 266.
Tobacco Products, 110.
Union Pacific, 133 1-4.
United States Rubber, 128 7-8.
United States Steel, 111 3-4.
Utah Copper, 94 3-4.
Westinghouse Electric, 57 1-4.
Willys-Overland, 36 1-2.

Cleveland Produce.

Cleveland, July 25.—Produce market unchanged.

Wall Street.

New York, July 25.—Rises of 1 to 3 points from yesterday's auto depression were recorded at the outset of today's stock market, the strongest issues embracing oils, motors, equipments and shippings. Royal Dutch, Pan-American International and Marine common were the central features. Food shares also received with tobaccos and leathers, and utilities strengthened under lead of Peoples Gas. Bethlehem Steel was the one backward issue, reacting almost two points.

With scarcely an exception, gains of the opening were materially extended although trading lacked yesterday's activity and gains. Shippings assumed greater prominence on the 2-to-4-point gains in Marines, Atlantic Gulf and Pacific Mail. Crucible featured the Steels on a 5-point advance. Motors and Accessories rose 2 to 5. Steel Equipments an average of 2 points and Tobacco, Leather, Textile and Building issues 2 to 8. Rails, excepting Reading and New Haven, remained listless and Metals were dull. Call money opened at 6 to 6½ per cent.

Boston Wool Market.

Boston, July 25.—The Commercial Bulletin tomorrow will say: "The demand for wool continues steadily and prices, while not materially higher, are tending upward. The mills are showing more interest in the lower grades wool.

"The line has improved in the London auctions and at the River Plate prices are rising, general demand being more pronounced, although competition there is general.

"The manufacturing situation is hardly changed, mills being sold about as far as they care to commit themselves."

Chicago Produce.

Chicago, July 25.—Butter, easier; creamery 46½@52½c. Eggs, receipts 11,520; unchanged. Live poultry, lower; springers 31@35c; fowls 31½c.

Chicago Livestock.

Chicago, July 25.—Hogs—Receipts 22,000; unsettled, mostly 25c to 40c lower than yesterday's average. Top $23.50; bulk $21.50@23.25; heavyweight $21.90@23.15; medium-weight $21.85@$23.25; lightweight $21.65@23.25; light lights $21@22.75; heavy packing sows, smooth, $21.25@21.85; packing sows, rough, $20@21.15; pigs $20@21.50.

Cattle—Receipts 3000, steady. Beef steers medium and heavyweight, choice and prime, $16.85@18.50; medium and good $12.50@16.85; common $10.25@$12.50; lightweight: good and choice, $14.75@17.75; common and medium $9.75@14.75; butcher cattle, heifers $7.25@$14.50; cows $7.25@13.50; canners and cutters $5.75@7.25; veal calves light and handy-weight, $17@18; feeder steers $7.75@13.75; stocker steers $7@11.25; western steers $10@16.75; cows and heifers $3.50@12.50.

Sheep—Receipts 9000; slow. Lambs 84 pounds down, $14.25@17.40; culls and common $8.75@14; yearling wethers $10.50@13.50; ewes medium, good and choice, $7.25@9.50; culls and common $3@6.75.

Chicago Grain.

Chicago, July 25.—(Closing)—Corn: September $1.95 3-8, December $1.65 5-8. Oats: September [illegible], December $2[illegible]c. Pork: July $55.00, September $51.40. Lard: September $34.45; October $34.30. Ribs: July $28.97, September $28.52.

Toledo Grain.

Toledo, July 25.—Closing: Corn 2.03. Oats 84. Rye 1.58 1-2. Clover seed cash 28.50, Oct. 30.40; Dec. 28.60. Alsike cash 24.50, Oct. and Dec. 24.75. Timothy old [illegible] Oct. 5.60, Dec. 5.70, March 5.90.

Pittsburgh Live Stock.

Pittsburgh, July 25.—Hogs: receipts 2,200, higher; [illegible] pigs, $23.00@23.25; heavy yorkers, $[illegible]@23.85; light yorkers $22.[illegible]@23.25; pigs, $22.50.

Sheep and lambs—Receipts 200; steady. Top sheep $11.[illegible]; lambs, $16.50.

Calves, [illegible] active. Top $19.00.

Cincinnati Livestock.

Cincinnati, July 25.—Hogs—Receipts 4500; steady; [illegible] heavy shippers $23.50, good [illegible] packers and butchers $23.50, [illegible] $23@23.50.

Cattle—Receipts [illegible]00, steady. Shipping steers, extra, $12@14, good [illegible] $11.50@12, common to fair [illegible]; Calves, higher; extra $1[illegible], [illegible] $12@16, common and large $[illegible].

Sheep—Receipts [illegible]00, steady. Extra $8.50@9.00, good [illegible] $6.50@8, common [illegible]; lambs steady, extra [illegible] $17@[illegible], [illegible] to choice $14@17, common [illegible].

Chicago Grain.

Chicago, July 25.—Wheat, [illegible] bought on heat [illegible] Oats [illegible] corn quotations [illegible] changed from 1-8 to 1-4 higher, [illegible] September $1.95¾ to $1.96[illegible], [illegible] September $1.66½ to $1.67¼, were followed by moderate reactions from initial top figures.

Oats sympathized with the corn strength. Demand, however, was light. After opening unchanged to 3-8 higher, including September at 80¾ to 80 7-8, the market hardened a little more and then underwent a material sag.

Provisions were neglected. Nevertheless the market which at first showed some decline rallied owing to the upturns in the value of corn and hogs.

Liberty Bonds.

New York, July 25.—The final prices on Liberty bonds today were: 3½s $99.42; first 4s $94.10; second 4s $93.60; first 4¼s $94.90; second 4¼s $94; third 4¼s $95; fourth 4¼s $93.90; Victory 3¾s $99.94; Victory 4¾s $99.86.

LICKING.

Miss Mary Haynes of Dayton is spending her vacation at the home of her aunt, Mrs. M. W. Wilson.

Rev. and Mrs. C. N. Harford of Granville are visiting relatives at this place for a few days.

Mr. and Mrs. Henry Hartman and daughter, Mr. and Mrs. Lafe Harter, Mrs. Snyder and son and the Misses Mary and Goldie Harter all of Thurston were guests at the Charles Harter home last Sunday.

Mrs. Hazel Adkins and little daughter of Hilliards were guests at the N. E. Evans home Saturday and Sunday.

Mr. and Mrs. Carpenter of Columbus were guests of Mr. and Mrs. Arthur Wilson last Sunday.

Earl Dennis of West Mansfield, is visiting at the home of Mr. and Mrs. Charles Ruffner and family.

R. V. Sperry and family and Rev. and Mrs. C. N. Harford were callers at the home of J. R. Black and family Sunday afternoon.

Mrs. J. R. Black spent Monday afternoon at the home of her brother Will Larimore at Union Station.

Mr. and Mrs. Fred Blade of Columbus spent Sunday at the home of Mr. Blade's parents Mr. and Mrs. Eugene Blade.

Mr. and Mrs. R. L. Black and family and J. R. Black were callers in Granville last Monday afternoon.

Famous Kamakura.

Egypt built her monuments in stone; Japan built most of hers of wood. The Egyptian pyramids were thousands of years old when Kamakura was built. Today the pyramids seem no older, but Kamakura's greatness is only a memory. A few temples built from the wreck, after fire and tidal waves had destroyed the city, are all that have remained, and they are fragile temples of wood. Yet for all their weather-beaten, neglected look, the temples of Kamakura are well worth visiting. Avenues of cedars, wooden gates and bridges over ponds hidden under beds of lotus blossoms lead to the temple doors. Inside are images of various gods, some several centuries old.

Exact Particulars.

"So the fight, you say, was suspended for awhile. Did the defendant go home in the interim?" "No, sir; he went home in the ambulance."

NOTICE OF APPOINTMENT.

Estate of Mary Elizabeth Amspaugh, deceased.

Frederick T. Amspaugh has been duly appointed and qualified as administrator of the estate of Mary Elizabeth Amspaugh, late of Licking county, Ohio.

Dated this 14th day of June, 1919.

ROBBINS HUNTER
Probate Judge.

7-25-Fri-3t

CLASSIFIED ADS

1 Cent a word—½c word for each consecutive insertion.

FOR RENT—FLAT.

Five room modern flat; front and back porch. Call Auto. 6056 or 2116. Will O'Hannon, 666 West Main. 7-24-tf

LIVE STOCK—FOR SALE.

Team of mules, wagon and harness. C. E. Boggs, auto phone 1515. 7-25-3tx

Fourteen Breeding Ewes. Call L. Larson. Phone 1661. 7-24-3tx

One good general purpose mare, cheap. 2nd house across Water Works Bridge. Phone 96331. 7-23-3tx

WANTED—MISCELLANEOUS

HORSES AND MULES.

Wanted from 4 to 12 years old; 900 to 1800 pounds; also will buy some good speed horses. Call L. C. Blizzard, both phones, or see me at my sale barn, 54 South Third street. 7-24-3t x

W. J. Harworth, 76 Oakwood Avenue, call at Advocate office for two Auditorium or Alhambra theatre tickets. 7-25-1tx

Notice to Farmers

We are paying 24 cents pound for veal calves with the hide on. We are also paying 42c dozen for eggs, and 50c per pound for fresh country butter.

THE DEACON CO., ARCADE MARKET. 7-23-tf

Ford repairing a specialty. Central Garage, 41 South Second street. Auto. 1738. 7-19-14t

..A desirable office room in some conspicuous building on or very near the square. Address Box 6032 care of the Advocate. 9-19-7t*

ROOMS—FOR RENT.

Unfurnished rooms; two, three or five. Inquire 81 Buena Vista. 7-25-3t x

Pleasant modern furnished rooms. Apply at 176 N. Fourth St. Auto 1364. 7-24-3tx

Two furnished rooms for light house keeping, modern conveniences. 73 E. Church St. 7-24-3t

Furnished rooms for light house keeping or bed rooms, one block from Wehrles. Mrs. Dunbar, 249 Jefferson. 7-9-tf

CLASSIFIED ADS

1 Cent a word—½c word for each consecutive insertion.

FOR SALE—MISCELLANEOUS

PEACHES! PEACHES!

Notice to Dealers and Consumers—Car of Texas yellow freestones; fine canning fruit. See us before you buy. Auto 1280. S. Lichtenstein Fruit Co. Rear of Express Co., South Third street. 7-25-3t

Household goods, including one high old-fashioned sideboard. Inquire 171 North Fourth street. 7-24-3t

Public sale household goods, Saturday, July 26, at late home on North Pearl street, consisting of beds, chairs, tables, and etc. Sale starts at 1 o'clock. John H. McKinney. 7-24-2t x

DIXIE COAL QUARTETTE

THERE are several reasons why you shuld buy your winter coal during the summer months. The most important one is that you will thereby effect a considerable saving of money — and then there may be a notable shortage of coal just when you are in need of it. Who can tell?

DIXIE COAL CO
Three Yards
BOTH PHONES

Two Bicycles, good condition, for sale cheap. Phone 7108. 7-24-3tx

One dozen pure bred Brown Leghorns, about three months old. Call Auto 6296. 7-24-3tx

Household goods—Iron bed, hall rack, table, etc. Auto. phone 4515. 396 W. Church street. 7-23-3t x

NOTICE.

The Newark Warehouse & Storage Company will hold a public sale of all unclaimed and uncalled for freight at their warerooms, South Second street and Railroad, August 9, 1919, at 1:30 p.m. 7-7-to-Aug. 9

Delco-Light, operates a complete pressure water system; no more pumping by hand. S. E. Stuley, dealer. 6-23-tf

MISCELLANEOUS.

MONEY TO LOAN.

On good real estate. Inquire of Carl Norpell. 8-6-tf

LOST.

Lost, Tuesday evening, pair nose glasses in case; reward; return to this office. 7-25-3t x

Auto. Tag No. 447828 on Flint Ridge road. Call 6474 or leave at Patrol House. 7-23-3t

Between Auditorium and Sixth or Locust, pocket book containing nineteen dollars. Leave at Linehan's Shoe Store. 7-23-3tx

FOR SALE—REAL ESTATE.

Seven room house in fine repair; three addional lots adjoining; electric lighted, city water in house; plenty of fruit; sewer in and paid for. Corner Vine and Clarendon; $2,800. P. E. Burge, phone 7292. 7-25-tf

Two dwellings and lots in desirable part of city; one strictly modern. Cheap if taken soon. Phone 1725 or $37K. 7-25-3tx

Complete Furnished Home. Will sell our home furnished or sell furniture and rent house furnished complete. Reason, leaving town. House may be seen Saturday morning. Burton Dick, 27 Roe Avenue. 7-24-3t*

David Jones, 281 Elmwood avenue, call at Advocate office for two Auditorium or Alhambra theatre tickets. 7-25-1tx

Eight room house, Neal avenue; fine location; paved street. West End. Auto. 6375. 7-24-3t

Six room house with bath, also six lots, and all kinds of fruit trees. Cheap if sold at once. Call Margaret Fleming, Cherry St. 7-23-3tx

New 6 room house, bath, hardwood finish, newly painted, not one cent to spend. 224 Granville St. Auto 1724. 7-23-3tx

Six-rooms, bath, electric light, barn close in; $3200. J. F. Moore & Son. 6-28-tf

WANTED—TO BUY.

To buy four or five second-hand steam radiators of various sizes. Must be in A 1 condition and worth the money. Address or call by phone Lee Cook, 23 Wright street, City Auto. phone 4812. 7-25-eod-3t x

Three fourth or one horse power single phase induction motor. Address 233 Hoover street. 7-25-3tx

HORSES WANTED

We are now in the market for Southern horses and mules, from 3 to 10 years old, from 900 to 1200 pounds. Must be sound and in good flesh. Both phones.

7-22-6t x COLAHAN & PATTERSON.

FOR EXCHANGE.

Pedigreed Flemish giant rabbits to trade for poultry. 137 National Drive. 7-25-3t x

CLASSIFIED ADS

1 Cent a word—½c word for each consecutive insertion.

WANTED—MALE HELP.

Wanted an Assistant Manager

An experienced man for Muslin and Knit Underwear, Corset, Hosiery, Petticoat, etc., for our fast growing Bargain Basement. An unusual opportunity to grow into a splendid position. All replies considered confidential. Address M. C. Kramer, Employment Director. The F. & R. Lazarus & Co., Columbus, Ohio. 7-25-1t

Three first class electricians, Passman, Y. M. C. A. Bldg. 7-25-3t

CARPENTERS
BORING MILL MEN
GENERAL REPAIRMEN
SHEET METAL WORKERS
ALL AROUND MACHINists

Permanent work assured. No labor trouble. Bonus paid on 2nd and 3rd shifts. Physical examination required.

Apply in person or communicate at once with Factory Employment Office.
THE GOODYEAR TIRE & RUBBER COMPANY
AKRON, OHIO
7-23-15t

Men wanted. Apply at office of E. T. Rugg & Co. 7-24-3t

Special Oppportunities for Men on Production Work
Ages 18 to 45
Weight 140 lbs. or more
Must be in Good Physical Condition
No Experience Necessary
No Labor Trouble
Apply in person or communicate at once with Factory Employment Office
The Goodyear Tire & Rubber Co., Akron, Ohio.
7-10-13t

WANTED—FEMALE HELP.

Girl or middle-aged woman in family of two. Inquire 127 N. Williams. 7-25-3x

Housekeeper wanted for two old people. Inq. 302 N. 5th. phone 3034. 7-24-3t

Saleladies for Saturday. Must be over 18. Apply S. S. Kresge Co. 7-24-3t

Wanted, middle-aged woman for housekeeper; one woman in family. Call phone 5166. 7-23-3t

Woman to clean office. Apply Shai & Hill, Dentists. 7-23-3t

Girl for general housework. Phone Auto. 7362. 7-23-3t

FOR SALE—AUTOMOBILES.

Buick 7-passenger Model E-49; run less than 5000 miles; throughly overhauled; new tires. Ernest King, 39 South Fifth street. 7-23-tf

C. C. Patterson, 75 Columbia street, call at Advocate office for two Auditorium or Alhambra theatre tickets. 7-25-1tx

One Overland light four roadster; good tires and new paint. You will like this one. One light touring, a bargain at $375. Cash, trade or payments. Overland Garage, 62 West Main street. 7-23-3t

One 1914 Ford touring car, completely overhauled, new top and fenders $325.00. W. D. Coen, Cor. First and Church streets. 7-16-tf

WANTED—TO RENT.

Five or six room modern house west of square, about $15.00 to $18.00 per month. Can give reference. Call Auto Phone 3843. 7-24-3t

Farm of 50 to 100 acres on shares, by experienced farmer, dairyman and poultryman. N. W. Stephens, Route 1, Hubbard, O. 7-14-12tx

HOUSES—FOR RENT.

Six room house, furnished complete, 125 West Railroad street. Call Bell phone 541. 7-25-3t

Five room house, 440 Woods avenue. Box 6029 Advocate. 7-25-3tx

Seven room house, 50 Vine street. Call Morris St. Call Phone 1567. 7-23-3t

Eight room house with bath, 64 Linden avenue. Call 1595 Auto. 7-22-3t

FOR RENT—MISCELLANEOUS

Garage $3.00 per month. Enquire 177 Ninth street. 7-24-3tx

The

MYKRANTZ DRUG STORE

(ON THE SQUARE)

For every need you can know in Drugs, Patent Medicines, Toilet Articles, Rubber Goods, Bristle Goods, and every line we handle (not forgetting Candy, Cigars, etc.) you are going to take less money out of your purse and leave more in when you deal at this store.

Just a Few of Our Many Specials For Saturday to Monday Sale!!!

Our Fountain Service Is the Best To Be Had

When thirsty, just stop at the Mykrantz Fountain where you will find the very beverage that will please most. We serve all the popular Soft Drinks and the best Ice Cream and Sodas to be found anywhere. We use only the best quality syrups, etc., and give you prompt service and moderate prices.

DEEP CUTS IN GUARANTEED RUBBER GOODS

BIG SAVINGS ON A FOUNTAIN SYRINGE—Timely sale of guaranteed complete family syringes. You will wonder how we can sell them at such a low price. These syringes come in envelopes—not boxes—that is why. Worth $1.50—
Economy sale price **69c**

DOUCHE SYRINGE
For Ladies use, strong red bulb, bent or straight, hard rubber pipe; $2 value—special at **98c**

USE HEAT FOR PAIN
Hot water works wonder in killing pain. Most families have several Hot Water Bags in the house—special $2.25 Hot Water Bags, sold at **$1.39**

Save Money on These

10c	Jergen's Geranium Bath Soap	8c
75c	Pompeian Night Cream	55c
25c	Nelson's Hair Dressing	19c
25c	Packer's Tar Soap	19c
75c	Q-Ban Hair Color Rsetorer	57c
30c	Johnson's Shaving Cream	21c
25c	Neuralgine Tablets	18c
$1.00	Wine of Cardui (McEllery's)	73c
25c	Edward's Olive Tablets (10c size, 7c)	17c
30c	Bromo Seltzer (60c size, 43c; $1.20 size, 98c)	23c
25c	Leonard's Laxative Tablets	23c
50c	Stewart's Massage Cream	19c
50c	Sodium Phosphate (effervescent)	39c
25c	Mykrantz's Syrup of Figs	16c
25c	Frostilla (Holmes')	19c
35c	Sheeran's Cream (for chapped hands)	27c
60c	Swamp Root ($1.20 size, 93c)	47c
50c	Quinine Foam Shampoo	43c
45c	Pluto Water	33c
30c	Capudine (60c size, 39c)	23c
10c	Queen Castile Soap (three for 20c)	7c
35c	Omega Oil (65c size, 45c)	27c
30c	San Cura Ointment (60c size, 45c)	25c
$1.10	Dr. Miles' Nervine	89c
75c	Q-Ban Hair Color Restorer	59c
60c	Saltex (harmless flesh-reducer)	45c
30c	Kolynos Toothpaste	23c
50c	Limestone Phosphate	39c
75c	Wyeth's Sage and Sulphur Hair Restorer	57c
25c	Mykrantz's Silver Polish (paste)	18c
15c	Epsomade Salts (tasteless)	11c
25c	Mykrantz's Peroxide Cream	18c
65c	Mary Garden Talcum Powder	53c
25c	Squibbs' Talcum Powder	19c
25c	Palmolive Cold Cream	19c
25c	Kellogg's Tasteless Castor Oil	18c
60c	Dr. Charles' Flesh Food	38c
$1.00	Mavis' Toilet Water	83c
50c	Dr. Caldwell's Syrup of Pepsin ($1 size, 69c)	34c
	Stomach-Pep Tablets	45c and 23c
	Mykrantz Benzoin and Witch Hazel Cream	19c
	Crest Eye Lotion—special	17c
	Dent-i-tone Toothpaste	45c
	Mykrantz Wine of Cod Liver Oil	63c
	Good Health Salts	25c
	Mykrantz Hair Tonic	39c and 69c
	Nagle's Rheumatic Remedy	$1.35
	Quality Borated Talcum—special	13c
	Leonard's Kidney Pills	45c
	Milk of Magnesia (25c size, 16c)—50c size	32c
	Lives-Pep Pills	45c and 23c
	Poison Ivy Lotion	23c
	Healthol (for a limited time)	49c

THERE'S LOTS OF FUN TAKING SNAPSHOTS
Get your KODAK FILMS and have them developed and printed at MYKRANTZ'S

TEA! TEA! TEA!

Special sale of MYKRANTZ'S ENGLISH BREAKFAST and YOUNG HYSON—

9c 17c 34c and 67c Package

Buy WSS—Help Win the Victory Shaft

Five Point Grocery

Granville and Fifth Streets.

"THE BEST IN GROCERIES"

English & Watkins

Auto Phone—1446

We Deliver to All Parts of the City.

AFTER TEN YEARS DISCOVERED JUST THE RIGHT THING

Ohio citizen, 70 years old, at last overcomes backache, nervousness, lazy liver, coated tongue and unsound sleep.

FULL OF ENERGY.

Declares new herb juice remedy, Dreco, has done him worlds good.

"For the past ten years I've searched for a remedy to clear the coating from my tongue, rouse my liver, and give me some energy and strength," says Mr. Lewis Gosnell of 318 Second Street, Columbus, O., formerly of Newark, O.

"When I was a boy (I'm 70 now), my mother depended on roots and herbs for her medicine, so when I saw Dreco advertised as an herbal medicine, I bought a bottle, and I'm completely relieved from that drowsy, sluggish feeling, and am full of energy. I now sleep all night long, whereas before I was nervous and restless; never able to get to sleep before the early hours of the morning. My bowels were badly constipated, but now the action is free and easy. This is the first time in ten years that my tongue has been clear or that fuzzy coating, and my breath is pure and sweet. My liver acts fine, and my stomach feels perfectly easy now, with no puffed up sensation. I am happy to once more feel perfectly healthy and it's all due to the splendid action of Dreco."

The old-fashioned remedies, made from roots and herbs, are the best for any one to take. Dreco is made from twelve different roots and herbs, barks and berries. These act on the stomach, bowels and kidneys and purify the blood. Dreco knocks rheumatism out shortly; relieves catarrh of the head and stomach; makes you sleep soundly and creates a good appetite. As a blood purifier nothing can equal Dreco. It puts a stop to boils, eczema and other blood affections.

Mr. Powers, the well known Dreco expert, has headquarters at Evans' Cut Rate Drug Store, to meet the local public and explain the merits of this great remedy. See him today.—Adv.

USE POSLAM FOR ECZEMA, ITCH NO MORE

Every eczema sufferer should know just how greatly Poslam is able to benefit this stubborn trouble! how quickly it brings relief, stops itching, cools, soothes and comforts. To spread Poslam over an angry affected surface is to feel that here, in reality, is just the healing influence the skin demands. Treatment is usually surprisingly short and improvement noticed every day. Poslam is harmless. Use it for pimples, rashes and all eruptional disorders.

Sold everywhere. For free sample write to Emergency Laboratories, 243 West 47th St., New York City.

Urge your skin to become clearer, healthier by the daily use of Poslam Soap, medicated with Poslam. (Advt)

Mag Rhu

FOR ALL STOMACH MISERY
Contains No Harmful Drugs or Alcohol

Prompt results in cases of long standing, when everything else you have tried has failed. One box will convince you of the merits. Price of box refunded if after a thorough trial according to directions you do not get results.

Sold at Evans' Cut-Rate Drug Store and at all other druggists. If your druggist cannot supply you write direct to Mag Rhu Co. and a box of Mag Rhu will be sent postpaid upon receipt of $1.00. Address Mag Rhu Co., 207-208 Fitzsimmons Bldg., Pittsburgh, Pa. State if you want Tablets or Powdered form.—Adv.

THE ELEVATOR TO SUCCESS IS NOT RUNNING—TAKE THE STAIRS.

We are all looking for the easiest way to do anything and it is surprising how often we take the very hardest. Stenographers, draughtsmen, attorneys, bankers, clerks and bookkeepers are usually confined to near work which is very fatiguing. They would be surprised to learn how much easier and how much better they would feel when the day's work is finished if they would use a pair of rest glasses prescribed by

OSCAR P. COOK,
Optician and Optometrist
Hotel Warden Block
(Prices Moderate.)

7-21-23-25

NOTICE TO NON-RESIDENTS BY COUNCIL.

Notice to non-resident owners of property abutting Wehrle avenue between Forry street and Riverside street

Peter Dries, Lot No. 4785
John Govan, Lot No. 4787

are hereby notified of the passage by Council of the City of Newark, Ohio, of the following resolution, declaring it necessary to improve Wehrle avenue from Forry street to Riverside street by curbing and paving the roadway thereof, passed June 16th, 1919, and said Council at the same time approved the plans, specifications, estimates and profiles thereof.

GEO. H. HAMILTON,
7 18&25 Clerk of Council

ADMINISTRATRIX' SALE.

Pursuant to an order of sale to me issued by the Probate Court of Licking county, Ohio, in the case of Celia E. Van Rhoden, administratrix of the estate of Charles C. Van Rhoden, deceased, plaintiff, vs Charles J. Van Rhoden et al., defendants, No. 4076 in said court, I will offer for sale, free of the dower interest of Celia E. Van Rhoden at public auction at the south door (rotundar) of the court house in the City of Newark, Licking county, Ohio, on the

9th day of August, 1919

at 10.30 o'clock a. m., the following described real estate

First Parcel: Situated in the county of Licking, State of Ohio, and bounded and described as follows: Being situated in Section 1, township 4, range 14, of the U. S. M. Lands. Beginning at the northeast corner of a lot of land formerly owned by, or occupied by, one James Baker, and now owned and held by Andrew Weiant, thence south by the said lot 160 poles to the section line, thence east along the section line 93 1-4 poles to a post, thence north 160 poles to a post, thence west 93 1-4 poles to the place of beginning. Except a strip of land to be taken off the south east corner of said described tract, to be in the following shape: Commencing 10 poles from the southeast corner of said described tract north on the east line thence westerly 20 poles to a post; thence south 6 poles to the section line, thence east 20 poles to the southeast corner of the first described tract; thence north 10 poles to the place of beginning, containing one acre, more or less, for the purpose of a road from one lot to another, the first described tract supposed to contain 85 acres, be the same more or less.

Being the same real estate conveyed to said Charles C. Van Rhoden by George Iles, by deed dated January 14, 1871, recorded in Volume 100 of deeds, page 423 recorder's office, Licking county, Ohio, reference to which is hereby made.

Second Parcel: Situated in the County of Licking, State of Ohio, and in the Township of Bennington, and bounded and described as follows: Being in range 14, township 4, section 4, and a part of lot No. 12, commencing at the northeast corner of said lot; thence west 75.50 rods to a stone, thence south 76 rods and 16 links to a stone; thence east 75.50 rods to a stone; thence north 76 rods and 16 links to the place of beginning containing 33 acres and 40 rods, more or less.

Being the same real estate conveyed to Charles C. Van Rhoden by Andrew Weiant, by deed dated November 20, 1872, recorded in Volume 103 of deed records, page 404, recorder's office, Licking county Ohio, reference to which is hereby made.

Third Parcel: Situated in the County of Licking State of Ohio, and Township of Bennington, and in the fourth quarter of the fourth township of the fourteenth range, U. S. M. Lands, and bounded and described as follows: Beginning at the northwest corner of the lot 12 at a stake; thence south 76 rods and 16 links to a stone; thence east 120 rods to a stone; thence north 76 rods and 16 links to a stone in a section line; thence west on the section line 120 rods to the place of beginning, containing 54 3-4 acres of land. But excepting therefrom 33 1-4 acres off the east end, conveyed by Andrew Weiant to said Charles Van Rhoden, leaving twenty-one and one half acres, be the same more or less.

The second parcel above being the exception in said third parcel, and all three parcels lie together and constitute one farm.

Appraised: First Parcel, $5,525.00.
" Second Parcel, $3,011.25.
" Second and Third Parcels $3,011.25.

Appraised as a whole, $8,536.25.

Said premises will be offered separately, and then as a whole, and will be sold in whichever way will yield the more money.

Terms of sale: One third cash, one-third in one year, and one-third in two years from date of sale, or all cash, at the option of the purchaser, deferred payments, if any, to bear interest from date of sale, and to be secured by first mortgage on the premises sold.

CELIA E. VAN RHODEN,
Administratrix of the Estate of Charles C. Van Rhoden, deceased.
Flory & Flory, Attorneys. 7-11-Fri4t

BOND SALE.

Sealed bids will be received at the office of the Clerk of the Board of Education, High School building in the City of Newark, County of Licking, and state of Ohio, until 7 o'clock p.m., Tuesday, August 19, 1919, for the purchase of one hundred (100) one thousand ($1,000.00) dollar bond of the school district of the City of Newark, Ohio, dated September 1st, 1919, and maturing as follows: Bonds No. one to five, inclusive, due and payable September 1, 1920 and thereafter five bonds shall become due and payable on the first day of September each year in the order of their numbers until all have been paid, said bonds are of the denomination of $1,000.00 each bearing interest at the rate of 5 per cent per annum, payable semi-annually at the office of the Treasurer of the school district of the city of Newark, Ohio: Said bonds are issued for the purpose of extending the time of payment of certain indebtedness known as floating debt and are issued by virtue of authority conferred by Section 5656 of the General Code of Ohio, and ordered issued by a resolution of the Board of Education of the City of Newark, Ohio, passed at a regular meeting of said board, on June 3, 1919, by a greater vote than two-thirds of its full membership. Said bonds to be sold to the highest and the best bidder for not less than par and accrued interest. All bids must state the number of bonds bid for and the gross amount of bids, and must be accompanied by a certified check, payable to the Clerk of the Board of Education for $300.00 upon condition that if such bid be accepted, the bidder will receive and pay for such bonds as may be issued as above set forth within ten days after date of award, said check to be retained by said Board of Education if said conditions be not fulfilled. Bids must be sealed and endorsed, "Bids for School Bonds," and addressed to the Clerk of said Board. The right is reserved by said Board to reject any or all bids.

By the Board of Education of the City of Newark, Ohio.

WM. E. MILLER
President.
BEN MONTGOMERY, Clerk.
(7-11-Fri-4t)

LEGAL NOTICE.

Sealed proposals will be received at the office of the Auditor of the City of Newark, State of Ohio, until 12 o'clock noon on Thursday, August 14th for the purchase of bonds of the said city of Newark, Ohio, in the aggregate sum of $7,500.00.

Said bonds shall be in the denomination of one $500.00 bond and seven $1,000.00 bonds and shall mature and become payable as follows: the $500.00 bond shall be payable April 1, 1926; two of the bonds of $1,000.00 each shall be payable April 1 1926; two of the bonds of $1,000.00 each shall be payable April 1, 1927 and three of the bonds of $1,000.00 each shall be payable April 1, 1928

Said bonds shall bear interest at the rate of 5 per cent per annum, payable semi-annually on the first day of April and October of each year for which purpose proper interest coupons shall be annexed and made a part of said bonds.

Said bonds are issued for the purpose of extending and improving the electric light system from the B. & O. Crossing to Cedar Street by the installation of an ornamental lighting system and are issued by virtue of Section 2929 of the General Code of the State of Ohio and in accordance with a certain ordinance of said City entitled "To issue bonds of $7,500.00 etc., passed May 19, 1919 and numbered 2898

Said bonds will be sold to the highest and best bidder for not less than par and accrued interest

All bids must state the number of bonds bid for and the gross amount of bid and accrued interest to date of delivery, all bids to be accompanied with a certified check, payable to the treasurer of the City of Newark, Ohio for 2 per cent of the amount of bonds bid for, upon condition that if the bid is accepted the bidder will receive and pay for such bonds as may be issued as above set forth within ten days from the time of award, said check to be retained by the city if said condition is not fulfilled

The City of Newark reserves the right to reject any and all bids

Bids should be sealed and endorsed "Bids for $7,500.00 bonds"

A. NELSON DODD,
7-11-Fri-4t City Auditor.

BEEF IS CHEAP FOOD

LOOK AT THESE SPECIALS FOR SATURDAY. REMEMBER THIS IS NOT OLD COW OR JUNK, BUT CHOICE CORN FED STEERS. THE BEST MEAT ON EARTH AT PRICES THEY CAN'T BEAT UNLESS THEY CHEAT.

PRIME RIB ROAST QUALITY BEEF **22c** LB.

CHUCK ROAST QUALITY BEEF **22c** LB.

SHOULDER ROAST QUALITY BEEF, **22c** LB.

FRESH SLICED PORK LIVER **5c** LB.

PICNIC HAMS SUGAR CURED **30c** LB.

Sugar Cured Sliced Shoulder, better than most ham **40c** LB.

RICHELIEU COFFEE **45c** LB.

5 LB. SACK HULSHIZER BEST FLOUR **35c**

RIPE OLIVES **25c** PINT

HOME MADE APPLE BUTTER **15c** LB.

OLD VIRGINIA PEANUT BUTTER **19c** LB.

DEACON'S BANQUET CREAM BREAD, **9c** LOAF

New Corn On the Cob

Water Melons On Ice

Cucumbers

Cantaloupes

Radishes

New Beets

New Turnips

Green Onions

New Beans

Home Grown Ripe Tomatoes

1919 Spring Lamb

Milk Fed Veal

Richelieu Pumpkin In Cans

Try a Bottle Richelieu Grape Juice

We Carry a Full Line of Richelieu Goods

Everything to Eat from Soup to Nuts

TENDER QUALITY BEEF STEAK **22c** LB.

BOILING MEAT OFF CORN FED STEERS **15c** LB.

POT ROAST QUALITY BEEF **20c** LB.

OLD HICKORY SMOKED HAMS OUR OWN CURE **38c** LB.

PORK CHOPS **38c** LB.

HAMBURG STEAK, MADE WHILE YOU WAIT. NO WATER OR CEREALS **22c**

SOLID HOME GROWN CABBAGE **7c** LB.

MIXED PICKLES **20c** PINT

2-10c HERSHEYS COCOA **17c**

3 LARGE LEMONS FOR **10c**

FRESH GRATED HORSE RADISH **5c** GLASS

RICHELEU ASPARAGUS TIPS **40c**

OUR PRICES THEY CAN'T BEAT UNLESS THEY CHEAT

I TELL YOU Deacon SAVES YOU MONEY

LET'S WIN THE VICTORY SHAFT BUY W. S. S.

LET'S WIN THE VICTORY SHAFT—BUY W. S. S.

Next Time—Buy

FISK CORD TIRES

Big, clean-cut in appearance, they give an excess mileage even for Cord Tires.

TOUGH, WEAR-RESISTING TREADS

For Sale by Dealers

READ THE ADVOCATE CLASSIFIED ADS EVERY NIGHT. IT PAYS

Lift off Corns!

Doesn't hurt a bit and Freezone costs only a few cents.

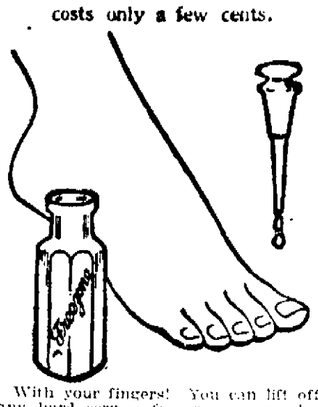

With your fingers! You can lift off any hard corn, soft corn, or corn between the toes, and the hard skin callouses from bottom of feet.

A tiny bottle of "Freezone" costs little at any drug store; apply a few drops upon the corn or callus. Instantly it stops hurting, then shortly you lift that bothersome corn or callus right off, root and all, without one bit of pain or soreness. Truly! No humbug!—Adv.

About now would be a fine time for some of those Republican Senators to ask to have a few constituents appointed to postoffices.—Indianapolis Star.

TABER TO SPEAK AT HOME COMING FOR GRANGE BOYS

Annual Picnic Saturday, August 2 will Honor the Grange Members Who Served in Great War.

L. J. Taber, master of the Ohio State Grange, will speak at the Pomona Grange meeting which will be held at Moundbuilders' park Saturday, Aug. 2.

This meeting of the county Granges will be in the nature of an all-day picnic and homecoming for soldiers of Grange families. A basket dinner will be served at noon and the Grange members attending have been asked to pack their baskets generously.

A business session of the Pomona will be held in Floral hall at 10 o'clock. At the noon hour a substantial prize will be awarded to the Grange that has the largest percentage of its members registered.

In the afternoon a program of music, with an address by State Master Taber will be given. The program follows.

Women's quartette — Jacksontown Grange.

Men's chorus—Welsh Hills Grange.

Address—L. J. Taber, Master, Ohio State Grange.

Women's quartette — Jacksontown Grange.

Men's Chorus—Welsh Hills Grange.

Band music will be furnished during the afternoon.

GIRLS! USE LEMONS FOR SUNBURN, TAN

Try it! Make this lemon lotion to whiten your tanned or freckled skin.

Squeeze the juice of two lemons into a bottle containing three ounces of Orchard White, shake well, and you have a quarter pint of the best freckle sunburn and tan lotion, and complexion whitener, at very, very small cost.

Your grocer has the lemons and any drug store or toilet counter will supply three ounces of Orchard White for a few cents. Massage this sweetly fragrant lotion into the face, neck, arms and hands and see how quickly the freckles, sunburn, windburn or tan disappear and how clear, soft and white the skin becomes. Yes! It is harmless. (Advt.)

LUTHERAN CHARGE.

St. Louisville: Sunday school, 9:30 a. m.; morning worship, 10:30 a. m.

Vanatta: Sunday school, 1:30 p. m.; afternoon worship, 2:30 p. m.

St. Johns: Sunday school, 9:30 a. m.; evening worship, 8 p. m.

The Rev. H. E. Dunmire, pastor.

Henry Ford says he is willing now to fight for peace.—Omaha Bee.

WEST SUFFERS FROM DRY SPELL

Ranchers in Montana and Idaho Sell Stock Because Pasture and Feed Is Low, Says Granville Tourist.

Western South Dakota, Montana and Idaho have suffered badly from drouth according to a letter to the Advocate from C. G. Griffin of Granville, who, with his family is touring through the northwest to the Pacific coast. Ranchers are selling their live stock because there is little feed or pasture, Griffin says and that despite the low prices, $6 to $10 a head, there are few buyers.

The Griffin family was joined in Chicago by Dr. Hoskins and the party carried a full camping outfit, stopping for the night where darkness overtakes them. The letter was written at Billings, Mont., July 18, follows.

"After leaving Granville June 16th, we spent two weeks in Chicago. Leaving Chicago July 3rd in company with Dr. Hoskins, we went to Milwaukee, St. Paul and Minneapolis. We found roads solid, but in places rather rough. Minnesota roads are very muddy. We met Rev. C. W. Kemper in Minneapolis.

So far crops appear fair, but Minnesota crops are in very bad shape, too much rain. Farmers may possibly will make expenses.

We spent one day making 41 miles somewhat like the famous Finigan only "In again, out again, gone again," at times I think we would see as many as a dozen machines at one place waiting for their turn at the mud. But all seemed in good humor.

After crossing the Missouri river into South Dakota we crossed an Indian reservation of 70 miles. Thirty five miles to first and only stop in the reservation. Here we stocked up for the next 35 mile run. Much of this road is the original Indian trail. The first man we met in Aberdeen was formerly a Newark man Mr. Jewett. On getting up Saturday, July 12, we found a new camper making a neighborly call. He was a former Granville man, J. M. Addison.

South Dakota is very prosperous in the eastern part, the west, with Montana and Idaho is badly burnt. No rain. In miles of this territory crops are almost a failure. Ranchers are putting their stock on the market. Horses are selling from $6 to $10 per head and few buyers at that. But when we reached the Yellow stone river, thing begin to improve as they irrigate in place.

One of our party at Forsythe, found a man who formerly worked for F. J. Siegle of Granville. We are having some engine trouble. Stopped one day to repair. At Billings, Mont., we found another Newark man, L. C. Covert. By this time we are glad to see any one from Ohio and they seem equally glad to see one from Ohio. All are well and having a grand time."

"BAYER CROSS" ON GENUINE ASPIRIN

"Bayer Tablets of Aspirin" to be genuine must be marked with the safety "Bayer Cross." Always buy an unbroken Bayer package which contains proper directions to safely relieve Headache, Toothache, Earache, Neuralgia, Colds and pain. Handy tin boxes of 12 tablets cost but a few cents at drug stores—larger packages also. Aspirin is the trade mark of Bayer Manufacture of Monoaceticacidester of Salicylicacid. —Adv.

25 Years Ago

(From Advocate, July 25, 1894)

The wire weavers of the city met last night and took the preliminary steps toward the formation of a union.

The thermometer registered 90 degrees at 3 o'clock this afternoon.

Dr. J. C. McElroy, one of the oldest practicing physicians in Muskingum county, died at his home in Zanesville.

Some new benches have been placed in front of the Warden Hotel.

15 Years Ago.

(From Advocate, July 25, 1904)

The new "figure 8" in process of construction at Buckeye Lake is to cost $15,000 when completed.

The Proctor club will hold its annual picnic at Buckeye Lake this week.

R. W. Smith, the druggist, has placed an Owl clear sign on the corner of his store which contains an electric clock, and it is hourly corrected by the Western Union.

EPSOM SALTS DELICIOUS NOW

Old, nasty metallic taste gone and you think you are drinking lemonade

Instead of asking for the common Epsom Salts, ask for Epsonade Salts hereafter. You will get a big package for only 15 cents. Epsonade Salts looks and acts exactly like Epsom Salts, because it is Epsom Salts combined with fruit derivatives thus making a sparkling, effervescent, lemonade like drink for the liver and bowels.

Take a tablespoonful of this delicious Salts in a glass of cold water when you feel bilious, sick, headachy or constipated and get the quick and splendid action of a dose of Epsom Salts without the horrible taste.

Epsonade Salts will replace the old Epsom Salts, Rochelle Salts, Sodium-Phosphate and Cathartic Pills in every home, say local druggists. (Adv.)

OHIO CHAMP WINS.

Marietta, July 25.—Lieut. W. H. Taylor, local N. M. C. A. entry in the Inter-Allied games of Pershing Stadium, Paris, carried off honors in the standing broad jump, according to word received here. Taylor jumped 11 feet and two inches. Taylor is said to hold the world's record for the running broad jump, but no standing high jump was held in the army games.

2,000,000 DIAMOND TIRES -- IN USE IN AMERICA

Motorists are buying Diamonds in such numbers that over two million are now in service—more than one for every three cars in the country—and the number is steadily increasing. When motorists demand one make of tire in such numbers, there must be more than claims, guarantees and moderate price behind it. The tire must be "delivering" in a big way. Right now is the time to buy your tires. Diamonds cost less than most standard tires.

If you are looking for GOOD TIRES—NOT RISKS—come in and see us.

Extra Low Prices On Cord Tires Until August 1st
Everything Worth While In Automobile Accessories

Finds *the* Leak *and* Fixes It"

A LIQUID itself that combines and circulates with the water. When it finds the leak, the air causes SE-MENT-OL to harden in and over the opening, forming a firm metal-like seal that is permanent. Time required about 10 minutes.

SE-MENT-OL
(Liquid)
The Radiator Cement

has become the standard repair for leaky radiators. Left in the radiator it will stop other leaks before you know they're there. Can't clog even the smallest passages. Does not lay up your car.

Over 2,000,000 cans sold. Made in both Liquid and Powder. 75c a can.

Get it from
NEWARK AUTO SUPPLY CO.

THE MOST PRACTICAL TOOL KIT MADE

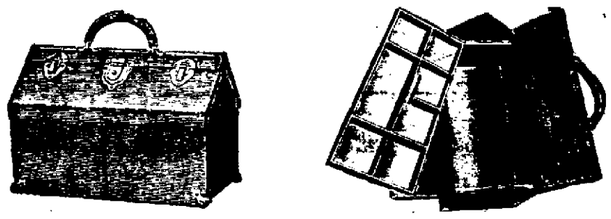

KENNEDY ALL STEEL TOOL KITS.

Water proof, wear proof, weather proof and fire proof. Also thief proof—can be locked, chained, and cannot be cut open. For garage men, machinists, railroad men, electricians, decorators, etc. Three sizes, priced—

$4.75, $5.00, $5.25

MAXIMUS TIMER FOR FORD CARS

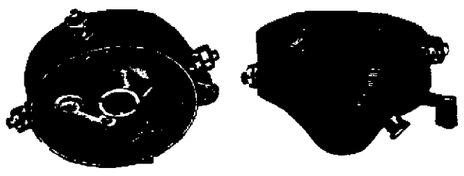

MAXIMUS HIGH GRADE TIMER	$1.00
BENFORD MONARCH TIMER	$1.50
MILWAUKEE TIMER	$2.00

CHAMPION X SPARK PLUG
48c
PORCELAIN TO FIT CHAMPION X
19c

ELECTRIC HORN MOTOR DRIVEN
$6.50

B. & R. TOP DYE FOR MOHAIR, LEATHER AND RUBBER TOPS.

½ PINTS EACH	50c
PINTS EACH	85c
QUARTS EACH	$1.45

STEWART SPEEDOMETER

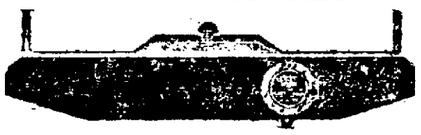

This instrument complete mounted on handsome dash, easily attached. Regular price is $13, our price, only **$8.75**

K. W. Switch Lock

Here is your opportunity to save money. This is a regular $3.50 lock. Our price, $2.97.

Lamps For Ford

Strong serviceable and durable. Our price, per pair, $5.50

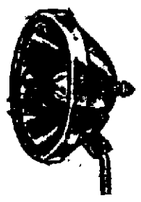

Two Cyl. Pumps $1.45 to $2.50

Running Board Tire Pumps . **$4.95**

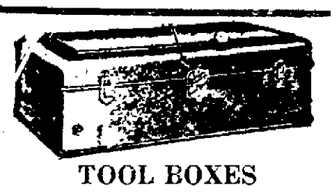

TOOL BOXES

For Running board. Well made and heavy with big steel lock, good size for **$1.49**

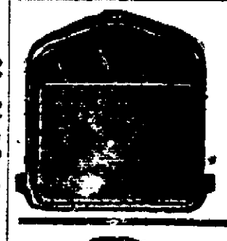

Radiators for Fords
ALL MODELS
$22.75

Reliner

30x3	$2.50
30x3½	$2.85
32x3½	$2.95

Other sizes at lowest prices.

High Grade Hand Horns $2.15

WHIZ OIL SOAP

A pure oil soap of the highest quality. The ideal soap for cleaning automobiles. Removes dirt, grease and grime quickly and restores the luster. As harmless as clear water.

Per can—three pounds.

75c

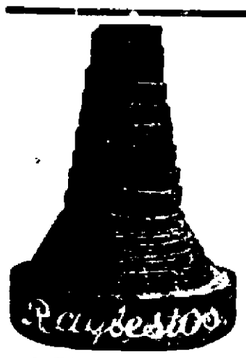

RAYBESTOS BRAKE BAND LINING

Made of strictly the best long-fibre asbestos and has asbestos foundation. The toughest substance known for brake-lining. All standard sizes in stock.

CUT-OUTS FOR FORD

Here is a special that you will readily recognize as being a great big bargain .. **65c**

GRAY HAWLEY CUT-OUT SETS $1.50

The "Maxims" for Fords Combination Tubes, red ... **$2.85**

GILL GAS TIGHT PISTON RINGS

Gill Rings increase power; prevents smoking resulting from oil-suction; overcome excessive carbon trouble; reduce gasoline and oil-consumption. Perfect compression is assured, and this means getting the power without which any car or truck is a failure.

Sizes up to 4-inch	$1.00 Each
Sizes, 4 to 5-inch	$1.25 Each

All Standard Sizes in Stock.

STEP CUT PISTON RINGS
ALL SIZES—25c

Hammond Shock Absorber, $10.00 Value
For Ford Cars—set of four—a big value, Price
$6.50

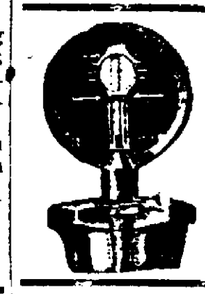

BOYCE MOTOR METER
$5.00 Value **$4.25**
$10.00 Value **$8.00**

Rear Axle Truss Rods Only 90c

Radius Rod Truss Brace for Ford Only $1.35

Assembly for Timer **65c**
4 lines for Spark Plug **40c**

GUARANTEED 30x3 CASINGS $11.00—30x3½ $14.25. THESE ARE RARE BARGAINS. HIGHEST GRADE AUTO ACCESSORIES AT LOWEST PRICES.

WILLARD STORAGE BATTERY SERVICE STATION

AUTOMOBILE BLUE BOOKS FOR THE TOURIST EACH $3.00—ASK FOR A COPY OF RAND-McNALLYS ROAD MAPS—FREE.

NEWARK AUTO SUPPLY COMPANY

77 EAST MAIN STREET TRACEY & BELL OPPOSITE NEW POST OFFICE

MOTOR BIKES TO RACE HERE AUG. 3

Six Events Planned For Sunday Afternoon Sport at Moundbuilders Park—Five Entries Announced.

Another motorcycle meeting will be held at Moundbuilders park on Sunday afternoon, August 3, which will far outclass the last meeting given by the local promoters.

There will be six events, a two, five, two tens, and a two and four mile side car race. Already several racers have entered including C. W. Grangle of Zanesville who will ride an Indian machine, Shelly Green, who will also ride an Indian machine, L. Greer with a Harley Davidson, N. A. Swingle, with an Indian and Billy Devine the well known local speed [illegible] whose mount will also be an Indian. Entries may be sent to Billy Devine, care of the Advocate office.

The track will be placed in good condition for the meet and riders who have circled it in previous affairs pronounce it oneof the best in the state Hundreds of motorcycle enthusiasts from all over Central Ohio will be attracted to the track and the sport will be well worth witnessing.

A small admission fee will be charged to defray the expense of the races and it is hoped that there will be a large turnout at the park as the local motor cycle owners hope to put Newark to the front as a live city.

ISLE OF PINES BOOSTERS MEET IN COLUMBUS

A meeting of the San Pedro Tract, Isle of Pines was held yesterday at Columbus presided over by O. C. Jones of this city. There was a fair attendance and the future of the San Pedro tract was the principal topic of discussion. Among the speakers were J. Fulton Van Voorhis and O. C. Jones of this city. The tract is represented principally by Ohio people and there is an investment on their part of over one and a half million dollars. Another meeting will be held soon.

NEWARK ATTORNEY TRIES STATE CASE IN WOOSTER

The Board of Control of the Ohio Agricultural Experiment station undertook to abolish the department of Animal Nutrition and Animal Husbandry and form one department that of Animal Industry, a temporary injunction was issued restraining the Board of Control from so doing. The case is now being heard before Judge Critchfield of Wayne county.

Attorney Ray Martin of the attorney general's office represented the Board of Control.

NEWSIES ON HIKE.

Springfield, July 25.—By shining shoes and selling newspapers, Tommy Moran and Jack Martin who have arrived in this city on the first lap of a 3,000 mile walking trip from Akron to San Francisco, expect to pay their expenses. They are Akron newsies and carry a letter from an Akron to a San Francisco newspaper. The boys left Akron about a week ago. Their routs from here will take them to Dayton, St. Louis, Kansas City, Omaha, Lincoln, Denver, Salt Lake City, Sacramento and San Francisco. Neither are youngsters and both saw service during the war in the army.

ORGANIZE FOOTBALL TEAM.

Steubenville, July 25.—Robert Burns, who took part in state professional foot ball contests in deciding championship games at Canton and Massillon several years ago, is rounding up a professional club for Steubenville and says he will make Steubenville a contender for the state championship this fall.

MAKES LONG BIKE TRIP.

Columbus, July 25.—From St. Louis to Columbus on a bicycle in seven days is the record of W. M. Butler, principal of one of St. Louis' high schools, who has arrived here. He traveled 470 miles an average of 67 miles per day.

BASEBALL.

NATIONAL LEAGUE.
How the Clubs Stand.

Club.	Won.	Lost.	Pct.
New York	50	23	.685
Cincinnati	50	27	.649
Chicago	44	35	.557
Pittsburgh	40	38	.513
Brooklyn	38	39	.494
Boston	28	46	.378
St. Louis	29	48	.377
Philadelphia	24	48	.338

Today's Schedule.
Cincinnati at Pittsburgh.
Chicago at St. Louis.
Brooklyn at Philadelphia.
Boston at New York.

Thursday's Results.
Cincinnati, 3; Pittsburgh 1.
New York, 7; Boston, 6.
Philadelphia, 7; Brooklyn, 6. (11 innings).

AMERICAN LEAGUE.
How the Clubs Stand.

Club.	Won.	Lost.	Pct.
Chicago	54	29	.651
Cleveland	48	35	.578
New York	45	35	.563
Detroit	46	38	.561
St. Louis	43	38	.531
Boston	35	45	.438
Washington	26	48	.429
Philadelphia	19	60	.241

Today's Schedule.
Detroit at Cleveland.
St. Louis at Chicago.
New York at Boston
Philadelphia at Washington.

Thursday's Results.
Detroit, 4, Cleveland, 2
Chicago, 1, St. Louis, 0 (10 innings)
Boston, 4, New York, 3.
Washington, 1, Philadelphia, 0

AMERICAN ASSOCIATION.
How the Clubs Stand.

Club	Won	Lost	Pct.
St. Paul	50	33	.602
Louisville	48	38	.571
Indianapolis	47	36	.566
Columbus	45	38	.542
Kansas City	42	40	.512
Minneapolis	38	46	.452
Milwaukee	34	50	.405
Toledo	30	53	.361

Today's Schedule.
Minneapolis at Columbus
St. Paul at Toledo
Milwaukee at Indianapolis
Kansas City at Louisville

Thursday's Results.
Minneapolis, 7, Columbus 2.
Toledo, 5 St. Paul 1.
Toledo 5, St. Paul 4
Indianapolis, 3, Milwaukee 2
Kansas City, 11; Louisville, 4.

BUY W. S. S. NOW AND HELP TO BRING THAT $10000 MEMORIAL SHAFT TO LICKING COUNTY. IT CAN BE DONE

Store - Wide Clearance OF MEN'S CLOTHING!

CHOICE OF ALL $15.00 SUITS $11.25

CHOICE OF ALL $20.00 SUITS $15.00

25% Off

CHOICE OF ALL $25.00 SUITS $18.75

CHOICE OF ALL $18.00 SUITS $13.50

CHOICE OF ALL $30.00 SUITS 22.50

WATCH OUR WINDOWS

Great Values for Bargain Crowds

WATCH OUR WINDOWS

OPEN SATURDAY NIGHTS UNTIL 9 O'C.

OPEN SATURDAY NIGHTS UNTIL 9 O'C.

Sale OF PANAMAS 20% OFF

20% Off Boys' Suits

Come to this Clearance Sale of Boys' Suits and save Fifty Cents on the Dollar, for what these same qualities will cost you two months from now. Prepare him with school clothes, school's only two months away

20% Off-Any Boys' Suit In Our Entire Stock-20% Off

$5.00 SUITS	$6.50 SUITS	$7.50 SUITS	$8.50 SUITS	$10.00 SUITS	$12.50 SUITS
$4.00 WSS	$5.20 WSS	$6.00 WSS	$6.80 WSS	$8.00 WSS	$10.00 WSS

Sale OF STRAWS 20% OFF

Sale Of Trousers

Complete Clearance of All Men's Dress Trousers

15% Discount

$3.00 Values	$2.55	$5.00 Values	$4.25
$3.50 Values	$2.98	$6.00 Values	$5.10
$4.00 Values	$3.40	$7.50 Values	$6.38

Sale Of Summerwear that Will Net YOU SUBSTANIAL SAVINGS

MEN'S UNION SUITS — Fine quality of pure white knit. In knee length; all sizes; a 75c value 48c

BOYS' 35c STOCKINGS — Good wearing quality, in black; sizes up to 9 1-2—special at the pair 25c

BOYS' BLOUSE WAIST — Fancy patterns in percales; tapeless bands; khaki and chambray 59c

Men's 2-Piece Underwear — Balbriggan Shirts or Drawers. Drawers are made with the double seat 48c

Men's Work Trousers — $2.50 value in dark colored grays, big choice at most all sizes $1.98

MEN'S TROUSERS — Extra good quality khaki, a regular $2.00 value. Sizes 32 to 42 waist for $1 69

Sale OF SHIRTS

The Best Values You'll See for a Long Time to Come

Invest Today

$1.39 Values	98c	$2.50 Values	$1.98
$1.50 Co Attached	98c	$3.00 Values	$2.48
$1.75 Values	$1.48	$3.50 Values	$2.98

Men's Bathing Suits — Blue with white trimming, fine grade of jersey. All sizes 98c

BOYS' Trousers — Regulation khaki full cut bloomers, 98c quality, all sizes 79c

ATHLETIC UN. SUITS — Elastic knee and shoulders regular value 34 up to 46 ..... 89c

$1.25 Work Shirts 98c — Best shirts made. Complete line of sizes in most any color you want 98c

$1.25 Union Suits 98c — Men's White or Ecru Union Suits in all sizes 98c

89c Union Suits 69c — Knee length in Nainsook or Jaquard Plaid Madras choice at 69c

MEN'S Night SHIRTS — $1.50 Night Shirts or extra full size. Cheaper than to make them $1.19

Summer TROUSERS — Palm Beach colors and fancy stripes, strictly washable $2.25

THE HUB

COME WITH CROWDS TO THE GREAT CLEARANCE SALE

$1.75 Union Suits — Extra good Balbriggan, Ecru or Cream shades at $1.29

Men's 35c Suspenders — Extra good elastic webbing, type of extra length leather ends 29c

MRS. JAS. ROBBINS FARMER'S WIFE MUCH IMPROVED

Her Husband Tells How Quickly Nerv-Worth Made Her Better.

This is one of those telling signed endorsements which are doing so much to add to Nerv Worth's name and fame throughout Ohio. It comes from one of the prominent farmers of the Troy community. Said Mr. Robins at Troy's Nerv-Worth drug store a few days ago.

"My wife was nervous and restless at night. Had those nervous, jerky spells which are so trying on the system. She has taken two bottles of Nerv Worth and can now go to bed and get a good night's rest. She also had stomach trouble and that has disappeared.

"JAMES D. ROBBINS,
"Of Near Casstown, Ohio."

Mrs. Robbins is 64 years old.

T. J. Evans sells Nerv Worth in in Newark. Your dollar back if this famous family tonic does not benefit you. 7-23-25

HOT WEATHER FEET

That Burn and Blister and Give Off Offensive Odors.

Don't wait another day. You can remove the disagreeable odors instantly with a single application of Dash Balm. Druggists who know, say that Dash Balm is the speediest and most effective preparation they have ever handled for tired, aching, presspring, ill smelling feet.

The very minute that this wonderful foot balm touches these sore, tender, puffed up, burning, aching feet, you will get relief. It's simply amazing how quickly it acts, and no matter what others may tell you, there's nothing just as good.

Get a small box to day on the money back if dissatisfied plan, but be sure to avoid substitutes. Look for the name Dash Balm on every package. T. J. Evans can supply you.

GIRLS

Beautiful Actresses Say

"A Short Massage with Howard's Buttermilk Cream at Night Before Retiring is All That is Necessary."

No matter whether you are troubled with poor complexion, wrinkles, puffiness around the eyes, freckles, crows feet or lines around the mouth, ugly finger nails or just a simple roughness of the face, hands or arms caused by wind or sun, you will find that any or all of these troubles will quickly disappear with the use of Howard's Buttermilk Cream.

To prove this to your complete satisfaction, get a small quantity today at T. J. Evans, W. A. Erman, Mykrantz Co., or any good druggist with the understanding that they will freely return the purchase money to any dissatisfied user. Be sure to get **HOWARD'S BUTTERMILK CREAM.**

FRECKLES

Now Is the Time to Get Rid of These Ugly Spots.

There's no longer the slightest need of feeling ashamed of your freckles, as Othine—double strength—is guaranteed to remove these homely spots.

Simply get an ounce of Othine—double strength—from any druggist and apply a little of it night and morning and you should soon see that even the worst freckles have begun to disappear, while the lighter ones have vanished entirely. It is seldom that more than an ounce is needed to completely clear the skin and gain a beautiful, clear complexion.

Be sure to ask for the double strength Othine as this is sold under guarantee of money-back if it fails to remove freckles.

BANISH NERVOUSNESS

Put Vigor and Ambition Into Run-Down, Tired Out People.

If you feel tired out, out of sorts, despondent, mentally or physically depressed, and lack the desire to accomplish things, get a 50 cent box of Wendell's Ambition Pills at T. J. Evans today and take the first big step toward feeling better right away.

If you drink too much, smoke too much, or are nervous because of over work of any kind, Wendell's Ambition Pills will make you feel better in three days or money back from T. J. Evans on the first box purchased.

For all affections of the nervous system, constipation, loss of appetite, loss of confidence, trembling, kidney or liver complaints, sleeplessness, exhausted vitality or weakness of any kind get a box of Wendell's Ambition Pills today on the money back plan.

DENTISTS RECIPE FOR BLEEDING GUMS OR LOOSE TEETH

If your teeth are loose or your gums are receding or you have pyorrhea or inflamed or they bleed easily or are spongy, tender or painful, you will discover that a prescription of Orthodontia, which I am authorized to recommend to the leading druggist and give one ounce of Orthodontia and gently rub it over the gums with your loose tooth each night and morning.

This is a famous dentist's prescription for sore, serious gum diseases as Pyorrhea or Bleeding Gums which loosen the teeth and fill out and tighten all things pertaining to them. It also destroys germs. Loose teeth should tighten and gums grow sound and healthy. Orthodontia is now prepared to use and I feel confident is one remedy which has done wonders. Anyone suffering from Pyorrhea or Bleeding Gums or Sore Tender Gums should try this remedy at once. —Adv.

NOTICE OF APPOINTMENT.

[illegible] James P. Moore, deceased, has been duly appointed and qualified as Administrator of the estate of James P. Moore, late of Licking County, Ohio, deceased. [illegible] day of [illegible]

ROBBINS HUNSICKER,
Probate Judge

7-21 Fri 3t

REMODELING SHOE SALE

Smashed all records at Newark Bargain Shoe Store. The big rush on our real money-saving bargains continues with greater values than ever offered before. The past few days since our sale started was simply a continuation of crowds and crowds: a constant stream of humanity that came in skeptical, left our store as satisfied patrons. So many people have trouble in believing how on earth we can sell the most complete, up-to-date, dependable footwear at these low prices. We are going to remodel our entire store. Before we can start the work we must unload our big stock. Prices like these will move them quick. Read every item and come as early as you can. Every pair of Shoes, Oxfords or Pumps all on sale at these great savings.

$3.34 Will buy $4.50 value in Ladies' Oxfords and Pumps. In patent or kid. Also gun metal. All must go during this sale at these great savings to you.

$3.44 Will buy Ladies' Black Kid Boots, with high or low heels.

$4.94 Will buy Ladies' High Brown or Grey Kid Boots. All must go.

$2.94 Will buy $5.00 value in Ladies' High or Low White Shoes, all sizes, low or high heels.

$1.64 Will buy $2.50 value in Ladies' kid or Velvet two strap slippers. The real shoe for housewear, with rubber heels.

$2.44 Will buy $3.50 value in boys' tan or black ventilated Oxfords. Sizes 2½ to 6.

$1.94 Will buy $2.50 value in Boys' Brown Canvas Shoes with rubber sole and heel. Sizes 2½ to 6.

$1.74 Will buy $2.50 value in youths' brown canvas shoe with rubber sole and heel. Sizes 11 to 2.

$1.34 Will buy $2.00 value in boys' white tennis ball with rubber sole and heel. Sizes 3 to 6.

$3.34 Will buy $5.00 value in Boys' Dress Shoes, Brown or black; English or Blucher.

$1.94 Will buy $3.00 value in boys' black blucher shoe. Sizes 2½ to 5½.

$1.84 Will buy $2.75 value in tan play Oxfords, in youths' or misses' in sizes 12 to 2.

$2.44 Will buy $3.25 value in Men's Outing Bals. In elkskin, tan or black; rawhide and leather soles. All sizes.

$1.94 Will buy $3.00 value in Boys' Elkskin Shoe, tan or black, all solid. Sizes 2½ to 6.

$2.94 Will buy $4.00 value in youths' dark brown English shoe. Sizes 11½ to 2.

$4.94 Will buy $6.50 value in Men's Brown Shoes or Oxfords in English or Blucher. All sizes.

$1.94 Will buy $3.00 value in Men's Heavy Work Shoe. All Solid leather and in all sizes.

$1.94 Will buy $3.00 value of Men's White Palm Beach Oxfords. All must go at this great sale at the low price.

$3.94 Will buy $5.50 value in Ladies' Grey Kid Oxfords, Black Kid Oxfords, same in pumps with military or Louis heels. All must go during this Remodeling Sale.

$1.84 Will buy $3.00 value in Ladies' Patent Pumps or Strap Slippers, with high or medium heels. Remember we only have 400 pairs left, so come early.

$4.84 Will buy $6.00 value in Ladies' Patent Pumps full Louis heel and hand-turned sole. During this Remodeling Sale.

$3.94 Will buy $5.50 value in Ladies' Grey Kid Oxfords, Black Kid Oxfords, same in pumps with military or Louis heels. All must go during this Remodeling Sale.

$4.84 Big Special in Ladies' Satin Oxfords, in all sizes; $7.00 values—Sale Prices $4.84.

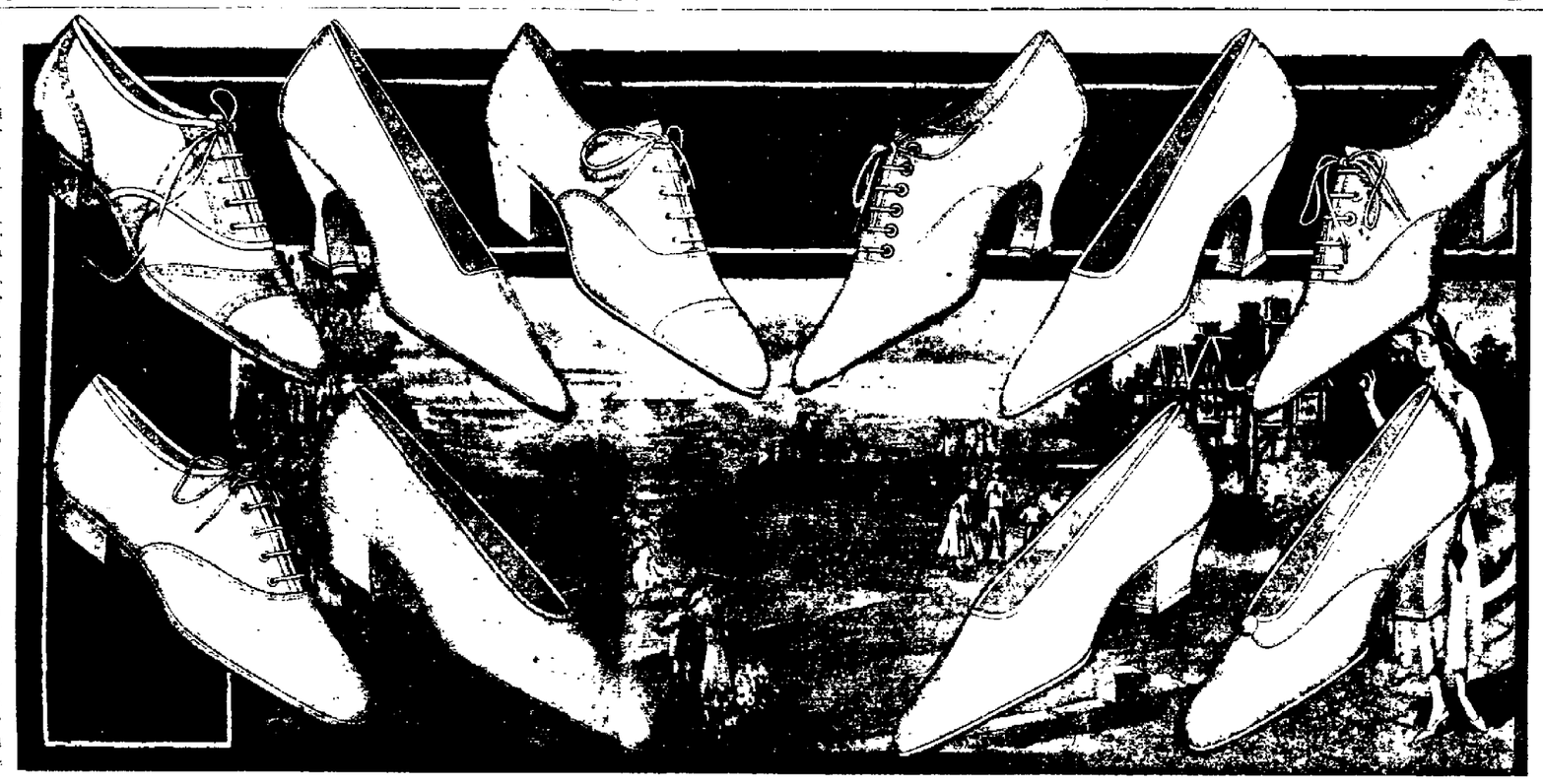

$2.44 Will buy $4.00 value in Men's Oxfords, black, kid or gunmetal. In a clean up lot of small sizes.

$2.94 Will buy $4.50 value in Men's Heavy Tan or Black shoe. Some shoe for heavy work. In all sizes.

$2.44 Will buy $3.25 value in Men's Outing Bals. In elkskin, tan or black, rawhide and leather soles. All sizes.

$1.94 Will buy $3.00 value in Men's Heavy Work Shoes. All solid leather and in all sizes.

$2.34 Will buy $3.50 value in Men's White Seas Island Goodyear welt Oxford. In English style. All on sale.

$1.54 Will buy $2.25 value in Men's White Canvas with rubber sole and heel. Some shoe for comfort. A real outing shoe.

$2.84 Will buy $4.00 value in Ladies' White Colonial Pumps or Oxfords in hand-turned soles, in military or Louis heels with covered or enameled heels.

$2.34 Will buy $4.00 value in Ladies' White Oxfords, Pumps or straps; Louis or military heel, large variety of styles. All to go during this Remodeling sale.

$1.84 Will buy $3.50 value in Ladies' White Canvas shoes, with military or high heel. All must go during this Remodeling Sale.

$2.34 Will buy $4.00 value in Ladies' White Seas Island Duck Lace Boot, with military or high heels. Remember items you read during this sale at these prices will go fast. Come in and get your size while it's here.

$1.34 Will buy $2.50 value in Growing Girls' White Canvas Baby Doll and Strap Slippers, with medium low heel. All on sale during this Remodeling Sale at this great sacrifice.

$2.84 Will buy $4.50 value in Ladies' Oxfords and Strap Slippers, in kid. In all sizes.

98c Will buy $2.25 value in Ladies' White Sport Shoes with white soles and heels. In all sizes. 500 pairs must all go during this Remodeling Sale at these ridiculously low prices.

94c Will buy $1.75 value in Growing Girls' and Ladies' White Sport Oxfords, with white fibre sole and heels. One of the greatest bargains ever sold by us or bought by you.

54c Ladies' Bathing Shoes—$1.00 value, in all colors. Sale price 54c.

$2.44 Will buy $7.00 value in one big lot of Ladies' Pumps, in grey or brown or patent Pumps, in all sizes, with Louis or low heels. All going at the price of $2.44.

$1.94 Will buy $3.00 value in one lot of Ladies' Julets with tip or plain toe. All must go at the price of $1.94.

$2.94 Will buy $4.50 value in one lot of Ladies' Black or Brown Kid Oxfords, in military heels. All must go.

$1.19 Will buy $2.50 value in Ladies' White Tennis Bals. All on sale at this price.

$1.64 Will buy $3.00 value in Ladies' White Pumps and Cross Strap Sandals in all sizes.

$4.84 Big Special in Ladies' Satin Oxfords in all sizes, $7.00 values, Sale price $4.84.

$4.84 Ladies' Patent Oxford in all sizes, $7.50 Values. Sale price $4.84.

Boys', Misses' & Children's Dep't.

$1.54 Will buy $2.25 value in Children's Renskin White Cloth Baby Doll Slippers. Sizes up to 11.

$1.24 Will buy $2.00 value in Children's White Baby Doll Sea Island Duck, also White Canvas Oxfords; sizes up to 12.

$1.34 Will buy $2.00 value in Children's Barefoot Sandals and Ankle Strap Slippers, in Louis calf; Goodyear stitched soles, sizes up to 11.

74c Will buy $1.25 value in Children's, Misses' and Children's Barefoot Sandals.

$1.54 Will buy $2.25 value in Misses' White Baby Doll anklestrap, sizes up to 2.

64c Will buy 90c value in Children's White Baby Doll Slippers, sizes up to 5, hand-turned soles.

$1.64 Will buy $2.25 value in Children's Tan Baby Doll, hand-turned sole. Sizes up to 8.

$2.94 Will buy $4.50 value in Boys' Brown Elk Oxfords.

74c Will buy $1.00 value in Children's White Baby Doll hand-turned sole. Sizes up to 6.

$1.24 Will buy $2.00 value in Children's Play Oxfords, Goodyear welt, in Lotus. Sizes up to 2.

$1.84 Will buy $2.50 Misses' and Children's White Canvas Lace Shoe. Size up to 2.

$1.94 Will buy $3.00 value in Misses' and Children's White Canvas high lace shoes. Just the shoe for the little girl.

$1.24 Will buy $2.00 value in Misses' White Baby Doll. Sizes up to 2.

$1.24 Will buy $2.00 value in Misses' and Children's White Canvas Roman Sandals; sizes up to 2. Just the shoe for the little one for summer.

$1.34 Will buy $2.00 value in Misses' White Canvas Oxfords. Sizes up to 2.

$1.74 Will buy $2.25 value in Children's Patent Baby Doll Hand-turned soles; spring heel. Sizes to 8.

$1.54 Will buy $2.25 value in Misses' Barefoot Sandals, ankle strap; Goodyear stitched soles, tan Lotus calf, sizes up to 2.

$1.14 Will buy $1.75 value in Children's Barefoot Sandals and Baby Doll tan Lotus calf slippers; Goodyear stitched soles. Sizes up to 8.

$1.84 Will buy $2.50 value in Children's Patent Roman Sandals, sizes up to 8. Hand-turned sole. Just the thing for the little one.

74c Will buy $1.00 value in Men's White Canvas Slippers, with white rubber soles. A tennis slipper that is made for wear.

54c Will buy Men's, Ladies' Boys' and Children's White Tennis Oxfords. A very special offer for this sale.

94c Will buy $1.50 Men's White Sport Oxfords, with fibre sole and heels. In all sizes. All to go during this Remodeling Sale.

$1.64 Will buy $2.50 value in Men's White Sport Shoes and Oxfords. Also Palm Beach Oxfords. In leather or rubber sole.

$4.84 Will buy $6.00 value in Men's Tan English Goodyear welt shoe or oxford English or blucher.

$2.44 Will buy $4.00 value in men's Shop Shoes. All solid tan or black. The big store sells them at these prices.

$2.94 Will buy $5.00 value in Men's Heavy Farm Shoe, in tan, brown or black.

$2.84 Will buy $4.00 value in Men's Dress Shoes, gunmetal, button, blucher and English. Goodyear stitched sole.

$2.34 Will buy $3.50 value in Men's White Sea Island Goodyear welt Oxford. In English style. All on sale.

$2.44 Will buy $4.00 value in Men's Oxfords, black kid or gunmetal. In a clean up lot of small sizes.

$5.84 Will buy $8.00 value in Young Men's Dress Shoes or Oxfords; Goodyear welt sole. Tan calfskin, brown kid; English or blucher style.

$1.64 Will buy $2.50 value in Men's Canvas Shoe with leather sole in tan or black. All sizes.

$1.94 Will buy $2.50 value in Men's Brown Duck Canvas with fibre sole and heel. No wear out to it.

$3.34 Will buy $4.50 value in Men's Kid English Gunmetal English and Blucher Oxford.

$2.44 Will buy $3.50 value in Men's Molder Shoes. Tan or black. In all sizes.

$1.94 Will buy $3.00 values in Men's Elkskin Shoes. Black or tan. All sizes.

$2.84 Will buy $4.00 Men's Oxfords, in gun metal English with rubber sole. In all sizes.

$2.44 Will buy $3.50 value in Men's Ventilated Oxfords, in brown or black.

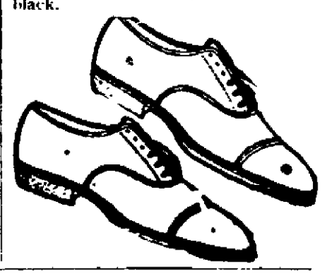

Newark Bargain Shoe Store

THE STORE OF TRUE BARGAINS 27 SOUTH PARK PLACE THE STORE OF TRUE BARGAINS

21 YEARS SERVICE

Your Eyes

ARE THE MEASURE OF YOUR EFFICIENCY
THINK IT OVER
OUR OPTICAL DEPARTMENT
AT YOUR SERVICE
TWO OPTOMETRISTS—WHY?

HAYNES BROS.

COOL WAITING ROOM N. SIDE SQUARE

WE DO OUR OWN GRINDING

GEO. F. BOWERS

FUNERAL DIRECTOR

CITIZENS UNDERTAKING CO.

103 E. MAIN ST.

FREE AMBULANCE
LADY ASSISTANT

Auto 207 Bell 900 W

In the Quiet of Ones Home

Perhaps no single influence contributes more rest and quiet and more elevating entertainment than Music. We carry the best Musical Instruments of every description at the lowest prices consistent with their quality, and our aim has always been, "Not how cheap, but how good."

See us for anything Musical.

THE MUNSON MUSIC COMPANY

31 ARCADE (Established 1861) E. H. FRAME, Mgr.

LET'S WIN THE VICTORY SHAFT—BUY W. S. S.

MASONIC TEMPLE
Corner Church and Fourth Sts.
CALENDAR
Acme Lodge No. 554 F. & A. M.
Thursday, August 14, at 7:30 p.m. Stated Communication.
Friday, August 1, 7:30 p. m., Stated. All meetings of Newark lodge will be held by Central Standard time.

Crystal Spring Water. It is pure. All bottles cleaned daily. Phone for sample. Auto 8250. Bower & Bower. 1-24-tf

White Rose gasoline and En-Ar-Co. carbonless motor oils at Reinbold's Gasoline Station, Corner Fourth and Locust streets. Open from 5 a. m. to 12 p. m. 5-17-tf

Job Hauling—Phone 2137. Trash, Ashes, Garbage Vault, Cesspool Cleaning. 2-10-d-tf

White Rose gasoline and En-Ar-Co. carbonless motor oils at Reinbold's Gasoline Station, Corner Fourth and Locust streets. Open from 5 a. m. to 12 p. m. 5-17-tf

You won't miss it by trying that FRENCH ICE CREAM at the Blue Fountain room. 7-18-6t

THORNVILLE BUS SCHEDULE.
Week days except Saturday, leave Thornville at 8 a. m., 11:30 a. m. Leave Newark 10:45 a. m. and 4:30 p. m. Saturday Schedule: Leave Thornville 8 a. m., 11:30 a. m., 3:40 and 5:30 p. m. Leave Newark 10:45 a. m., 3 p. m., 4:30 p. m. and 10 p. m. Sunday schedule: Leave Newark at 9. a. m. and 6. p. m. Leave Thornville 5 p. m. 6-9-tf

MOVING
We are prepared to move your goods anywhere in Ohio. R. B. Haynes, Auto 2048. 6-24-tf

When in need of fresh flowers for all occasions. Call Arcade Florist, Auto phone 1840, Bell 622-R. 6-20-tf

PLUMBING.
When you need a plumber call George T. Stream, phone 1379. 4-15-tf

Automobile Repairing
Welding and Brazing
All Metals
Prest-O-Lite Batteries
Simpson Garage
And Machine Co.
Phone 1568 205 W. Main St. 7-10-tf

Calleneer Cleans Clothes Clean.

Nothing better than Diment's FRENCH ICE CREAM at the Blue Fountain room. 7-18-6t

Farmers Notice.
We haul hay, grain or any other crops to or from your farm, and save you money. R. B. Haynes, Auto 2048. 7-21-6t

Hemstitching and pleating done at the Mohr Hat Shop, 29 Arcade and Fourth street. 7-22-5t

We are serving FRENCH ICE CREAM at Diment's—vanilla, chocolate and maple nut. The Blue Fountain room. 7-18-6t

Nerv-Worth is on sale at the Mykrantz Drug Store. 7-21-6t

FIRST PRESBYTERIAN CHURCH SUPPER.
Saturday, July 26, 1919.
4:30 to 7:30 p. m.

MENU.
Escalloped Chicken
Mashed Potatoes Gravy
Green Beans
Vegetable Salad Blackberry Jam
Brown and White Bread
Ice Cream
Ice Tea Coffee
35c 7-24-2t

"Maxwell Motor company, Detroit, Mich., have a contract for Havoline Oil." Havaline oil and greases are sold in Newark by Leslie Grove, 39 South Fifth street. 7-25-1t

D. Postle has moved from 20 East Church street to 58 Hudson avenue. 7-14-eod-tf

LOOK AT THIS!
Five first class barbers at the live and let live barber shop. Hair cutting all styles, 35c; shave, 15c. Mothers send the children. The best barber work and highest salaried barbers in the city. Real hours and wages, and one price to all. Fred C. Boyer, 34 South Second street. 7-22-25 x

Home-coming Service.
There will be a home-coming service for the soldiers at the Central Church of Christ on Sunday. A special program has been arranged. The service flag will be taken down. The soldiers have been asked to appear in uniform.

Sherwood's Score, 130.
Yesterday playing in the western golf tournament at the Mayfield Country club, Cleveland, gave W. C. Sherwood of Newark, at score of 74-130.

Frat Brothers at Funeral.
The following members of the local chapter of the Phi Delta Kappa fraternity motored to Lima today to attend the funeral of Arnold Chesley, who was a member of the local chapter. Messrs. Carl Howard, Herbert Rine, La Verne Beard, Merrill Larason and John Shaw.

Presbyterians to Hold Picnic.
The Sunday school and congregation of the First Presbyterian church will hold their annual picnic and outing at Moundbuilders park, Thursday afternoon and evening. All members and adherents of the church and their friends have been invited to co-operate in making the outing a success and to come with well-filled baskets.

TAXICABS
2054 PHONES 1853
Day and Night Service.
Buy W.S.S. and win the Victory Shaft

COOPER STILL LEADS 100,000 MEN

James G. Cooper, Newark mail carrier, is increasing his lead as the champion War Savings Stamp salesman among the 100,000 letter carriers of the United States. Cooper's address is 209 North Gay street; Auto 'Phone 5342.

The Ohio War Savings committee today furnished a tabulation of the carriers' standing to July 19, showing Cooper's sales to be $57,870, Keller of Chillicothe, $50,470; Flory of Wauseon, $50,090; Vandasall of Ashland, $13,150. No other letter carrier in America has made as good a record as Jim Cooper of Licking county. The letter carriers' W. S. S. contest ends Aug. 9.

Licking county still leads every other county in Ohio in the Victory memorial contest which ends Sept. 1. Remember the price of W. S. S. will advance next Friday.

A War Savings Stamp is as much a government security as a Liberty bond. Liberty bonds may sell on the market below par. War Savings Stamps never go below par. On the other hand, they are always worth more than you paid for them. They can be converted into cash anytime at a profit providing they are held a few days.

Hanover Methodist.
The Methodist people will join in the union service to be held at the chautauqua grounds, Sunday morning. In the afternoon at 3 o'clock (central time) the pastor, Rev. J. Emory Walter, will conduct the usual service at the church. An important meeting of the official board will be held on Monday evening at 7:30 o'clock (central time).

Evans With Dollings Co.
Ray Evans, who lately returned from Y. M. C. A. work in France has become associated with Stanley Wilson in the sale of securities for the Dollings company and they will continue their offices on the Fourth floor of the Trust building.

Horses Within Money.
Several local horses finished in the money yesterday at the Jackson county fair held at Wellston yesterday. In the 2:17 trot W. A. Snyder owned by Cary Montgomery of Croton finished first and Katy Did owned by Dick Smith of this city second. The time of the heats was 2:18, 2:16 1-2 and 2:17 1-4 and the purse was $300.

Athey Taps Cache.
Jesse Athey was the one lone prisoner in police court today and he informed the mayor that he had had some liquor stored away and wanted to get rid of it all and so he drank it. He was given $5 and costs.

Mother Seeks Daughter.
Police Chief Sheridan has been requested to try and locate Reatha Rickcy aged 19, whose mother resides at 113 South Fourth street, Marietta. Four years ago Reatha was living at 126 West Church street. Her mother is nearly distracted on account of not being able to locate her daughter after arriving from France where she spent three years in nursing.

Berries Are Plentiful.
Hundreds of people are out gathering blackberries daily and are each bringing in from a gallon to as high as several bushels apiece. They are selling for 20 cents a quart in the groceries. In some places the berries are going to waste on account of ripening too fast but there are still plenty of them all over the county.

WIRE BRIEFS

London—Bela Kun asks allies for safe conduct to the Argentine republic where he intends living, according to reports from Vienna.

London—Emperor William may not be tried in London, according to statement of Earl Curseon, government leader in the house of lords.

Copenhagen—Bolshviki offensive east and west of Pskow stopped by Esthonian troops. Bolsheviki are in retreat, according to Esthonian official reports.

Gimer, Tex.—Chilton Jennings, negro, charged with assault on a white woman, hanged by a mob of 500 men late yesterday evening.

London—Eight hundred natives killed and 1600 wounded during disturbances in Egypt, according to report of General F. H. H. Allenby.

Youngstown—Harry Greb of Pittsburgh, outpointed Joe Chip of New Castle, Pa., in 12 rounds here last night.

Chicago—Strike of many United Cigar store employes for shorter hours and new wage classification results in many stores being closed.

Chicago—Apartment and house rentals will be increased from 10 to 30 per cent because of increased cost of operation, real estate dealers say.

Cincinnati—Thomas Hammerschmidt, former Socialist candidate for mayor, and 12 other Socialists, convicted in United States district court Thursday. They are charged with obstructing federal conscription.

Marietta—Sparks from an electric motor believed to have caused fire that destroyed storage department and raw materials of plant No. 1 of the Marietta Refining company with a loss of $30,000.

ABE MARTIN

Copyright National Newspaper Service.

"We'll bet a feller has t' watch his step crossin th' avenue of escape these times. If you wuud try somethin' hard yest'dy it pull your trousers on over a pair o rubber boots."

The French government promotes agriculture by stationing a professor of that science in each department and frequently awarding prizes to the most progressive farmers.

LODGE INSTALLS OFFICERS.
After the regular business of Johnstown I. O. O. F. Saturday the following officers were installed by the installing officer, T. F. Disbennett—
N. G., A. A. Bidlack.
V. G., D. B. Grubb.
Warden, Ernest Roby.
Conductor, John Roby.
O. G., Orren Souver.
I. G., J. A. Thompson.
R. S. S., Clarence Piper.
L. S. S., George Dowell.
R. S. N. G., T. F. Disbennett.
L. S. N. G., Jesse Horn.
R. S. V. G., Don Buxton.
L. S. V. G., J. E. Fitzwater.
Chaplain, Wm. Whitten.
The retiring Noble Grand R. L. Patton has been appointed District deputy Grand Master for the ensuing year by Grand Master Chafin.

MEXICAN GETS HONOR.
Mexico City, July 24.—Felix M. Palavicina, owner of the newspaper El Universal, and former secretary of public instruction, on Monday will be awarded the cross of Commander of the British Empire by the British charge d'affairs at a public ceremony. The honor is in recognition of Senor Palavincina's pro-ally sympathies during the war.

It is understood that the only other journalist who has been awarded the order is Viscount Northcliffe, the British newspaper proprietor.

DELIVER 21 SHIPS IN WEST.
Washington, July 25.—Deliveries of 21 ships to the shipping board during the week ending July 18, brought the total since the United States entered the war to 1111 of 4,090,893 gross tons. Of the grand total 806 of 3,379,026 gross tons were steel. The others were wood and composite.

GOVERNMENT SELLS PLATINUM.
New York, July 25.—Thirteen thousand ounces of platinum have been sold by the ordnance department of the army, it was announced here today. The mineral was withdrawn from the assay office and sold at $105 an ounce.

Our Boys and Girls

A baby often picks from the floor a button, a penny, or other small object, and, before the mother knows, swallows it. When this happens the first thing to do is to give the child plenty of soft food to eat. This is given with the purpose to coat the object and prevent its injuring the walls of the bowels.

Oatmeal, farina or other mush, or potato or soft bread or a bit of a fig, if nothing else is at hand, will do. Do not give castor oil or any kind of a cathartic, because this would rush the article through the bowels, and might cause it to perforate or injure the walls of the bowels. Watch the movement carefully until the object is passed.

If a child gets a button, a pebble, or other small objects up his nose, compress the opposite side of the nose and make the child blow hard, if he can do so. If not, then try to make him sneeze by tickling his nose with a feather or letting him smell of red pepper.

If the article is in the ear, so that it can be plainly seen and can be removed by the fingers, this may be attempted; otherwise let it alone and get a doctor as soon as possible.

WOMEN are realizing that old fashioned methods in the home are as wasteful as those in business.

A vacuum cleaner is essential for really clean cleaning in your home.

Women who have used vacuum cleaners prefer the
Western Electric
VACUUM CLEANER
for it cleans better, more quickly and more easily.

This is made possible by a mechanical construction—the use of the worm gear—found only in this cleaner.

Come into the store today and let us demonstrate to you the unusual features of this cleaner.

THE NEWARK ELECTRICAL CO.
J. E. CURRIE, Manager
18-20 Arcade Phone 1707

ROTES WIN THEN LOSE TO INDIANS

Kiwanians Profit By Decision to Call Game On Account of Darkness—Two Casualties.

Just to whom the honors really be long in the baseball tray between the Kiwanis and Rotary clubs last night is a bit in doubt. When the game was called at the close of the first half of the 7th inning on account of darkness, the score was 14 to 13 in favor of the Rotarians, but the score reverted to the end of the sixth inning and the game was called with a score of 13 to 10 in favor of Kiwanis.

The contest was full of frills, including a shifting of the line-up, runs in every inning, an injured third baseman for the Rotarians, and lots of energy expended in rooting.

The game was late starting. Woodward starred, pitching for the Kiwanis, although he threw his knee out of place in the first inning and suffered during the remainder of the game. The knee is weak follwing an injury several years ago when he played basketball.

Reinbold and Kemp pitched for the Rotarians, the change in pitchers necesitating a change in the Rotarian line-up.

John Swartz was injured and narrowly escaped a serious accident when he was sliding into the home plate. He collided with Dickerson, and fell with his knees doubled back under him and his head struck the plate. It was necessary for him to quit the game, but he is able to be out this morning.

The Rotarian line-up: Barnes, catcher; White 1b; Tiemann 2b; Lytle and Swartz 3b; Lytle and Reinbold ss; Wilson and Wright rf; Kemp and Lytle cf; Warthen lf; Reinbold and Kemp pitcher.

Kiwanis: Scott ss; Montgomery and Weaver 3b; Montgomery and Woebeck 2b; Weakley 1b; [illegible]erson c; Woodward p; Passman [illegible]erland c; Woebeck and Fred Allison rf.

CHILDREN HAVE PICNIC AT STADDEN'S BRIDGE

About 100 children of the Blessed Sacrament and St. Francis de Sales schools picnicked at Stadden's bridge Thursday afternoon and were in charge of the different chairmen of the Catholic Community League.

The Boy Scouts were in charge of K. L. Brown, scout master and part of the afternoon was devoted to classifying the children and the forming of groups.

White Rose gasoline and En-Ar-Co. carbonless motor oils at Reinbold's Gasoline Station, Corner Fourth and Locust streets. Open from 5 a. m. to 12 p. m. 5-17-tf

$1.95 Shoe Sale!
CLOSES IN 3 DAYS!!
Hurry! Hurry! Hurry!
LAST CHANCE TO BUY SHOES AT LESS THAN THE WHOLESALE COST OF LEATHER.

826 Prs. Left
WHITE KID SHOES WITH HAND TURNED SOLES AND FRENCH HEELS
The heels alone are worth the price of the shoes.

826 Prs. Left
WHITE CANVAS SHOES WITH HAND TURNED SOLES AND FRENCH HEELS
Tell your neighbor. Give her a chance to get a bargain too

7 South Side of Square ROSENBACH SHOES 15 STORES 7 South Side of Square

POMONA GRANGE MEETING

Saturday, August 2 at Fair Grounds.

Worthy State Master Taber Will be Present.

The next meeting of the Licking County Pomona Grange will be held at the Fair Ground, all day Saturday, August 2. This will be a home-coming for the soldiers of Grange families. The Pomona will hold a business session in Floral Hall at 10 o'clock. A substantial prize will be given to the Grange that registers the largest per cent of its membership by 11 o'clock. At noon an old fashioned picnic dinner will be held.

Program for afternoon:
Ladies' Quartet—Jacksontown Grange.
Men's Chorus—Welsh Hills Grange.
Speaker—L. J. Taber, Master Ohio State Grange.
Ladies' Quartet—Jacksontown Grange.
Men's Chorus—Welsh Hills Grange.
Band music all the afternoon. Everybody welcome. Come with well-filled baskets. 7-25-29-31

HERE'S A $2,000 JOB.
A special examination for August 20, has been announced by the State Civil Service commission to create an eligible list from which the State Board of Education is to make appointment to the position of assistant vocational supervisor at a salary of $2000 per annum, to begin September 1. The special buletin describing the duties of the proposition and giving the educational and experience qualifications for admittance to the examination, which has just been issued by the Civil Service commission, will be mailed free upon request to all interested.

Congressman Ashbrook has secured the passage of several pension bills for Licking and Coshocton county veterans and wives. They are: Mrs. Annie Myers, Pataskala, $25; Henry N. Tippett, Homer, $40; Joseph Harbaugh, Coshocton, $40; George F. Norman, West Lafayette, $50.

AVAVA AVAVA

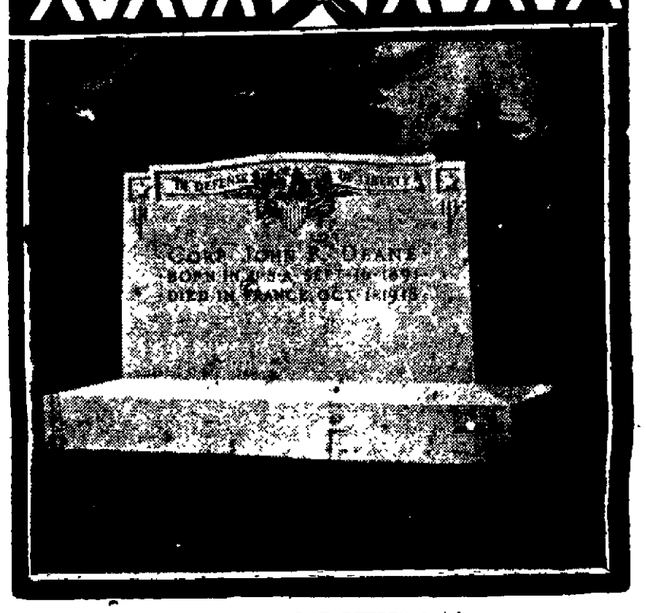

A SOLDIER'S MEMORIAL

The Monument above is a soldier's memorial, cut from light Barre granite. The graceful lines of the top, with the carved emblems, make it an ideal monument for one who has made the supreme sacrifice.

Our show-rooms are full of Monuments and Head-markers, giving you the benefit of selection from different granites and styles. It is clearly to your best interest to see this display before giving an order to an agent or out-of-town firm. This firm is here where it can best give you service now and in the future.

You will get your dollar's worth at the
NEWARK MONUMENT COMPANY
136 EAST MAIN STREET
Buy W. S. S. and Win the Victory Monument! July10 25-30

Cut Rate-Erman Sells At Cut-Rate Prices All The Time

BUY YOUR DRUGS AND PATENTS AT ERMAN'S CUT RATE THE DRUG STORE THAT GIVES YOU THE DEEP CUT RATE PRICES.

NO PROFITEERING HERE
LOOK AT THESE LOW PRICES.

EXTRA SPECIAL—BOX OF STATIONERY containing four colors of paper and envelopes $1.25 value—special price 79c
35c Bathing Caps 17c
25c Goff Queen Talcum 17c
25c Mary Stuart Talcum 17c
20c Williams Talcum 15c
20c Colgate's Talcum 15c
75c Mary Garden Talcum 60c
25c Gossamer Face Powder 20c
50c Precious Moments Powder 23c
35c Face Powder with Puff 23c
50c Palmolive Powder 38c
$1.00 Holland Toilet Water 76c
$1.00 Wavenlock Toilet Water 73c
75c Face Powder 49c
25c Nichols Shampoo 19c
75c Sage and Sulphur 60c
50c Sulpho-Sage 38c
$1.25 Goldman's Hair Restorer $1.10
35c Fluff Shampoo 23c
50c Mentholatum 38c
25c Mentholatum 18c
50c Kodol Dyspepsia Tablets 34c
$1.00 Kodol Dyspepsia Tablets 73c
25c DeWitts Little Early Risers 17c
25c Pierce's Pleasant Pellets 18c
25c DeBelles Kidney Pills 17c
50c DeWitts Kidney Pills 33c
$1.00 DeWitts Kidney Pills 66c
50c Irwing's True Blood Pills 33c
75c Mellins Food 65c
75c Malt Sugar 65c
$1.00 Horlick's Malted Milk 83c
$1.25 Vinol $1.00
$1.00 Tanlac 76c
25c Phenolax Wafers 16c
40c Tollo Water 30c
$1.00 Hop Bitters 35c
50c Seavers' Dyspepsia Tablets 33c
10c El Vampiro three boxes for 25c
30c Sloan's Liniment 23c
60c Sloan's Liniment 43c
$4.00 Combination Water Bottle and Syringe $3.29
$2.00 Fountain Syringe $1.19
$2.50 Combination Fountain Syringe and Bottle $1.69
$1.00 Peruna 83c
Four 10c rolls Toilet Paper 25c
Four 25c rolls Toilet Paper 25c

PRESCRIPTIONS FILLED AT ERMAN'S ARE FILLED RIGHT.

BUY W. S. S. W. A. ERMAN BUY W. S. S.
ARCADE & 3RD ST. NEWARK'S ORIGINAL CUT RATE DRUGGIST NEWARK, OHIO.

BUY W. S. S. NOW. HELP WIN THE VICTORY SHAFT.

Delightful Summer Fashions At Reduced Prices

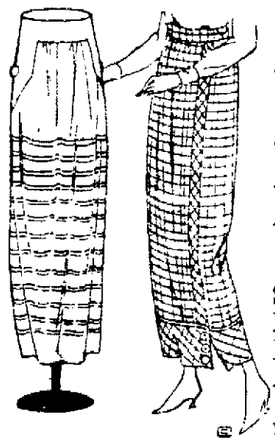

IN this summer sale—Just to call your attention to the fact that we are closing out our entire assortment of

SUMMER DRESSES
MEDIUM WEIGHT COATS
LATEST STYLE SUITS AND
ALL OUR SUMMER SKIRTS

You ought to see these Saturday. There are beautiful Suits, Dresses and Skirts here at prices you will not touch again until the market readjusts itself—and it looks as if this might be a long time—These suits and coats are heavy enough for fall wear.

The W. H. Mazey Company

Buy War Savings Stamps Now ! No Charges, Exchanges, or Approvals !

SATURDAY THE SECOND--THE BANNER DAY OF REORGANIZATION AND EXPANSION SALE

Wearing Apparel, Dry Goods, Floor-Coverings and Draperies

EVERY section of your Big Store is effected by the Re organization Sale prices. Price-reductions are far greater than any previous clearance sale event we have ever held greater than you ever anticipated. Those who have visited the Re-organization Sale were delighted with the savings. They are telling their friends about the big bargains. Saturday will be one of the big banner days. Come, join the crowds! Help yourself!

Wearing Apparel for Women and Misses In the Reorganization and Expansion Sale Many Garments Reduced 1-2 and More from Origional Prices

GARMENTS THAT ORIGINALLY SOLD AT $27.50, REDUCED PRE-SALE PRICE $19.75 RE-ORGANIZATION SALE PRICE, ONLY **$13.34**

Take this as an illustration and the same rule follows through all the different kinds of garments. In many, and most instances, the Re-organization Sale prices are less than one-half the original prices. Remember, the sale price reduction of one-fourth and one-third is off of the reduced pre-sale price.

WAISTS and BLOUSES for WOMEN and MISSES **1/4 Off**

SILK WAISTS, GEORGETTE WAISTS, CREPE DE CHINE WAISTS, CREPE METEORS—all going in the Re organizaiton Sale at 25 per less than their regular prices.

MIDDY BLOUSES

One-fourth off of Middy Blouses and Russian Smocks in a variety of materials, colors and sizes; priced for the Re-organization at 25 per cent less than regular price.

MUSLIN UNDERWEAR--SALE PRICES

WOMEN'S ATHLETIC UNION SUITS—at **$1.13** and **$1.88**

WOMEN'S CAMBRIC DRAWERS—on sale at only **44c**

WOMEN'S ENVELOPE CHEMISE—on sale at only **69c**

WOMEN'S Regular $1.98 ENVELOPE CHEMISE—for only **$1.19**

FROM NECKWEAR DEPARTMEN

NECKWEAR, One-fourth Off

Georgette, Organdie, Lace Wash Satin Collars, Sets, Vestees, Guimps, Marabora and Ostrich Neck pieces—all One fourth off

WOMEN'S AUTO VEILS—prices are **23c 38c 46c**

SILK RIBBONS—on sale at One fourth off.

HOSIERY
At Re-organization Sale Prices

CHILDREN'S RIBBED STOCKINGS—at pair **15c**

WOMEN'S MERCERIZED Lisle STOCKINGS—three pair **$1.00**

WOMEN'S MERCERIZED LISLE STOCKINGS—at pair ... **44c**

KNIT UNDERWEAR
At Re-organization Sale Prices

WOMEN'S KNIT SLEEVELESS 98c UNION SUITS—for **78c**

WOMEN'S RIBBED VESTS 35c kind—on sale for **29c**

CHILDREN'S PANTY WAISTS—on sale at only **17c**

CHILDREN'S GINGHAMS WASH DRESSES that sold up to $2.45—on sale at only **$1.39**

BABY ROMPERS and CREEPERS that sold up to 75c—on sale at only **59c**

THE STORE THAT SERVES YOU BEST **Meyer & Lindorf** NEWARK, OHIO. EAST SIDE OF THE PUBLIC SQUARE

C. E. BOGGS

MEAT MARKET
9 NORTH FOURTH STREET

SATURDAY SPECIALS

CALIFORNIA HAM—Per Pound **30c**

LARD

10 LB BUCKET—Each **$3.80**
5 LB. BUCKET—Each **$1.90**
3-LB. BUCKET—Each **$1.15**

BEEF

RIB BOIL—Per Pound **15c**
CHUCK AND SHOULDER—Per Pound **20c**
HAMBURG—Per Pound **15c**

LAMB

FOREQUARTER—Per Pound **20c**
HINDQUARTER—Per Pound **30c**

MUTTON

FOREQUARTER—Per Pound **15c**
HINDQUARTER—Per Pound **20c**

SYRUP

1 GAL. CAN—Each **85c**
½ GAL. CAN—Each **45c**

SARDINES
SHRIMP
LOBSTERS
CRAB MEAT
FISH FLAKES
TUNA FISH
PINK SALMON
FANCY RED SALMON
MEDIUM SALMON

G. F. Saur Grocer

19 NORTH FOURTH ST.
Where You Get Service and Quality

EXTRA BIG BARGAINS!!!

FOR SATURDAY AND MONDAY:

The Star Cut-Rate Groceries

WATERMELONS Large size, only, each **45 & 50c**

LEMONS Large and Juicy 3 for **10c**

TOMATOES Extra Fancy 2 Pounds **25c**

FANCY SAUR KRAUT, LUTZ & SHRAMMS, BEST QUALITY, LARGE CAN FOR ONLY 15c

PEANUTS Pound Only **15c**

Vanilla or Lemon Extract 15c Bottle, Only .. **10c**

FANCY PLUMS Extra High Grade Large Can **25c**

NATIONAL OATS 15c Value Package **10c**

RICE Fancy Head Rice 2 Pounds **25c**

TOILET PAPER 10c Size 2 Large Rolls **15c**

BROOMS 85c to $1.00 value For only **49c**

AMMONIA Or Ruing 15c Bottle **10c**

BAKED BEANS FAMOUS B. & M. QUALITY LARGE 25c CAN, ONLY **17c**

QUALITY MEAT AT LOW PRICES

FROM FARMER TO YOU—YOU SAVE MIDDLEMAN'S PROFIT HERE.

TENDER RIB BEEF BOILS, POUND, 14c
PRIME CHUCK ROAST, LB., 18c—20c
TENDER CHUCK STEAK, POUND, 24c
RIB PORTERHOUSE STEAK, POUND, 25c
BOLOGNA, BEST QUALITY, POUND 20c
FANCY CALIFORNIA HAMS, POUND 30c
FANCY SUGAR CURED BACON IN HALF OR WHOLE STRIP, PER POUND, 45c

JOY SOAP HIGH GRADE WHITE LAUNDRY SOAP **10 bars 52c**

CAR LOAD OF GLASS JARS — JUST IN

JELLY POWDER Assorted Flavors Package Only **10c**

JAR RUBBERS Best Grade 1 Dozen **25c**

JAR CAPS Best Grade Large, only **30c**

TENDER PEAS Extra Small, 25c Can, only **22c**

FANCY CORN Extra Quality Only **22c**

MATCHES 5c Value Large Box .. **5c**

Heinz Baked Beans Large 25c Can Only **20c**

RED BEANS Best Grade 15c Value Can .. **12c**

SARDINES MISSION BRAND 15c VALUE **LARGE CAN 10c**

PEACHES, APPLES, MUSKMELONS, CUCUMBERS, GREEN BEANS, ETC.

THE MOST OF THE BEST FOR THE LEAST—THAT'S US

The Star Cut-Rate Groceries

369 EAST MAIN STREET 110-12 UNION STREET. 32-34 S. THIRD STREET

QUALITY **SKINNELL'S** EFFICIENCY

These Specials For Saturday Only

New Potatoes (fine quality)—peck, only 85c
24 1-2-lb. sack Hulshizer Best Flour $1.59
Five-lb. sack Hulshizer Best Flour 37c
24 1-2-lb. sack Gold Medal Flour only $1.74
Marigold Save-half Brand Oleo lb. 32c
Silvernut Oleo, lb., 34c two lbs. 67c
Fresh Country Butter (fine quality)
Fresh-ground Whole Wheat Flour (our own make)—per sack only 35c
Swandown Cake Flour pkg. only 37c
One-lb. Coffee 28c
(Not more than two lbs. to a customer)
Longhorn Cream Cheese lb. 41c
Brick Cheese (fine quality) lb. 41c
Two 15c pkgs. Evaporated Apples only .. 25c
Two 25c pkgs California Seeded Raisins .. 35c
California Prunes lb. 17c, 25c, 35c
California Evaporated Apricots lb 35c, 40c, 50c
California Evaporated Peaches lb. 40c
Fresh-ground Peanut Butter (our own make)—lb. 30c
Fresh Salted Codfish lb. 25c
Yankee Beans (finest quality) two lbs. .. 29c
Two lbs. Blackeyed Peas only 25c
Two lbs. California Lima Beans only 25c
Two lbs. Fine Quality Soup Beans—only 22c
Two lbs. Split Peas (fine for soup) 25c
Three 10c bottles Mason's White Shoe Polish 25c
Three 10c cans Shinola Shoe Polish 25c
1 lb. Monarch Brand Coffee and Tea (finest quality)—per pkg. 25c, 45c, 55c, 85c
Three 10c rolls Crepe Toilet Paper—only .. 25c
One dozen Extra Heavy Jar Rubbers 25c
Pint Mason Jars—dozen 75c, 80c
Quart Mason Jars—dozen 80c, 85c
Kerr Prosso Jars (finest quality)—per dozen $1.35, $1.50, $1.65
One dozen Tin Cans (extra heavy can) 69c
Six pkgs. Foulds' Spaghetti—only 25c
Two 20c can Tomatoes, 18c—two can only ... 35c
Two can Pears, 25c—two cans only 45c
Three 12c cans Lye Hominy—only 25c
Two 20c cans American Beauty Kraut 29c
Two 15c bottles Ammonia—only 25c
Pint Applebutter large can only $1.10
Apple Butter (fine quality)—large can $1.35
Quart Jar Crown Brand Applebutter .. 29c
Two bottles Pure Horseradish only .. 25c
Per Eklo Brand Pimento Cheese only 20c
Two lbs. Salt Lake Herring Fish—only .. 25c

FRESH MEAT DEPARTMENT

Fresh-ground Hamburg (no cereal) lb. 20c
Weiners per lb. 20c, 25c, 30c
Fresh-cured Bacon per lb. ... 35c, 40c, 47c, 53c
Black Leona (no cereal) per lb. 35c
Compound Lard (finest quality) per lb. .. 35c
Fresh Sugar-cured Shoulders per lb. 28c, 30c
Pure Boiling Meat per lb. 19c
Fresh Beef Roast (no quality) lb. .. 25c, 28c
Fresh Pickled Pork per lb. 33c, 35c, 38c
Fresh Sliced Dried Beef (finest quality) per lb. 38c

THE QUALITY STORE

Auto Phone—1799 20 WEST MAIN and ARCADE ANNEX Bell Phone—650-R

NewspaperARCHIVE.com